Pulman's View from
Honiton

ISSUE NUMBER 541 Est. April 2005 | PICK UP YOUR FREE COPY | Tuesday, August 25th 2015

Plans for new town 'blueprint'

by Jack Dixon
jack@pemedia.co.uk

IMPROVED parking facilities, tougher speed restrictions and extra cycle paths are among a series of suggestions brought forward as part of a project to plot the future development of Honiton.

Members of the community have called for a series of key local issues to be addressed in the ambitious project, which will culminate in the creation of a planning 'blueprint' for the town.

The scheme is designed to give Honiton residents a greater say in the development of the community by setting out their own vision for its future.

Honiton Town Council is steering the 'neighbourhood plan', which will eventually become a statutory document that district planners must consider when deciding on whether to grant permission for major developments. Several talking points have already been brought to the council as part of the project's initial consultation phase.

As well as the ongoing issues to do with parking and speeding in the town centre, members of the community have also called for additional cycle paths and extra open spaces for families and children to make use of.

Other suggestions include finding ways to generate more affordable housing for first-time buyers looking to get on the property ladder, while there have also been calls for Honiton to make more of its cultural heritage.

Councillors took stalls to the Honiton Show and last weekend's street market to gather suggestions from the community.

Councillor Caroline Kolek, the Mayor of Honiton, said: "Honiton Town Council is starting work on the neighbourhood plan and is asking for the people of Honiton to take the opportunity to have their say and put forward ideas that could be included.

"A 'wish tree' was used on the town council's stand at the Honiton Show, which proved a popular way of encouraging people to share their ideas.

"Obviously not all ideas can be included, but it helps the council's neighbourhood plan working group to understand what is important for our residents."

Neighbourhood planning was introduced by the government in 2011 and is designed to give local people more power in the planning system.

With the help of the community, councillors aim to produce a detailed document identifying areas in the town they think should be kept off-limits to developers.

The project could take several months to complete and the plans will ultimately be put to residents for approval in a local referendum.

Announcing the project earlier this year, a town council spokesperson said it was important that as many people as possible play their part in the development of the plan.

■ CONTINUED on page 4

■ **HIGH FLYERS** | Many students at Honiton Community College celebrated an exceptional year's work as GCSE results were finally released on Thursday. The college's high flyers continued on from last week's A-level success to round off their academic careers in style. Pictured with their papers are students (left to right) Matthew Jones, Nick Long, Makindi Trim, Abbi White, Hollie Johnson and James Craig

See page five for more pictures

the VALE veterinary group
www.valeveterinarygroup.co.uk
Cullompton 01884 35558
Tiverton 01884 258585
Surf the new Vale Veterinary Group website
Honiton 01404 44095
Uffculme 01884 841317
Care Compassion Commitment

Select Windows (Honiton) Ltd est for 26 years Also at Otter Nurseries
We Now Sell Garage Doors
01404 565 008
Get Your FREE Quote

WE ARE OPEN BANK HOLIDAY MONDAY 10AM-4PM
DISCONTINUED, REMNANTS, QUALITY SECONDS AND OUTLET EXCLUSIVES
WORLD FAMOUS LUXURY CARPET
PRICES START AT JUST £10M²
UP TO 70% OFF
100's of luxury carpets
Axminster carpets™ | Beautiful British Design
FACTORY SHOP
Musbury Road Axminster EX13 8TJ
01297 33993 axminstershop.co.uk
Open Mon - Fri: 9am - 5.30pm, Sat: 10am - 5pm

Devon, Dorset & Somerset Series of Newspapers
Part of Tindle Newspapers Limited

Pulman's View
incorporating
Pulman's Weekly News

View from Axminster
View from Honiton
View from Seaton
View from Colyton
View from Ottery St Mary
View from Sidmouth
View from Crewkerne
View from Chard
View from Ilminster

Managing Director and Editor
PHILIP EVANS 01297 446155

Deputy Editor
JAMES COLES 01297 446155

Sports Editor
HOWARD LARCOMBE 01297 446152

Chief Reporter
ANDERS LARSSON 01297 631120

Reporters
FRANCESCA EVANS 01297 446154
JACK DIXON 01297 446161

Production Manager
JACKIE EVANS 01297 446141

Group Sales Manager
NATALIE EDMEADES 01297 446145

Deputy Sales Manager
JEMMA MOORE 01297 446158

Advertising Executives
JENNA WELLMAN 01297 446147
VERITY RUDGE 01297 446151

Distribution
ALISON KING 01297 446057

Accounts
ANITA ROUTLEY 01297 446149

LDDS Series of Newspapers Limited, Unit 3, St Michael's Business Centre, Church Street, Lyme Regis, Dorset DT7 3DB

Telephone 01297 446057
01297 631120

Email
pulmans@tindlenews.co.uk
edit@pemedia.co.uk

Websites
axminster-today.co.uk
viewfromonline.co.uk

Pulman's View reserves the right to sell or use any photographs submitted to this newspaper unless otherwise notified

View 2

The ultimate leisure guide for East Devon & South Somerset

- DixieGrass
- Win tickets to Los Pacaminos
- The View From the Beehive
- Jazz Gems
- Honiton Hill Rally
- This month at the David Hall
- Choral Society looking for new members
- Plus listings and more!

SEE PAGES 29–34

IN THIS WEEK'S PULMAN'S VIEW

SPORT

Tug of war

OFFWELL-based Damien Richards, a Staff Sergeant from the Royal Electrical and Mechanical Engineers REME, recently took the strain to represent England at the UK Championships in the Tug of War, with his Somerset-based team Felton Eccles receiving a gold and two silver medals.

PEOPLE IN THE NEWS

SIDMOUTH: Tanya Trevena sailed with an all-woman crew in the 600-mile Rolex Fastnet Race

OTTERY ST MARY: Paul Floyd visited Nairobi in Kenya, donating items to the Door of Hope infants' orphanage as part of Otter Valley Rotary Club's ongoing efforts to help people in poverty

SEATON: Chris Chappell of the Angling & Kayaking Centre, now an RNLI Angling Retail Ambassador

SOUTH SOMERSET: Naz Kinston with her snake Azrel at Puckington's Yesterday's Farming Show

Quotes of the week...

"She is full of so much boundless enthusiasm that she could promote holidays on Mars and get the funding for the rocket to get there."

Axminster TIC committee member Joy Raymond, speaking at the 60th birthday party of chairman Sarah Crook, who is credited with having saved the centre

"We all arrived safe and sound... A few sore bits, otherwise all in good shape."

Paul Butterworth of the Chard Chain Gang group, which cycled to John O'Groats raising £6,000 for the Alzheimer's Society

"I never had a husband, but I had 300 babies."

Former nursery nurse Jean Spicer of Seaton, celebrating her 100th birthday

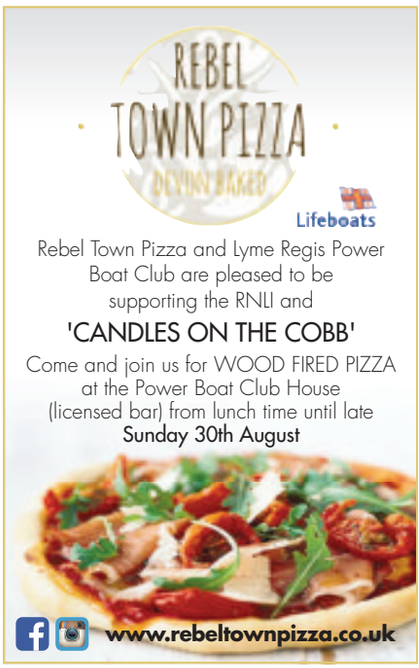

TOP STORIES FROM ACROSS EAST DEVON AND SOUTH SOMERSET

SOUTH SOMERSET

Chief Constable asked to resign following misconduct charges

SOMERSET and Avon Chief Constable Nick Gargan has been ordered to resign after being found guilty of eight counts of misconduct.

Mr Gargan was suspended from the force in May 2014 after being accused of gross misconduct involving inappropriate advances towards female colleagues, which he was cleared of by a panel in July. However, the inquiry panel found him guilty of eight other counts of misconduct, including sharing private police information and having intimate images on his police-issued mobile phone.

Although his suspension from the force was lifted after the inquiry, Police and Crime Commissioner Sue Mountstevens, who personally appointed Mr Gargan as Chief Constable in 2013, has now demanded that he leave his £175,000 a year post. Three former Chief Constables of Avon and Somerset Constabulary have also called for his resignation and a petition saying he should leave the post has been signed by more than 1,200 people.

Following Mr Gargan's hearing with Ms Mountstevens last week, a report by the Independent Police Complaints Commission (IPCC) on the misconduct charges brought against the Chief Constable was made public.

The report described how Mr Gargan faced a total of 16 charges, three of which were later withdrawn. He was found guilty of seven counts of forwarding emails containing police business to non-police email addresses - one of which included sending details of a new job to a woman he said he hoped would apply.

Following last week's announcement Chief Constable Nick Gargan has been suspended. Acting Chief Constable John Long will continue to lead Avon and Somerset Constabulary and, following Mr Long's retirement at the end of August, Deputy Chief Constable Gareth Morgan will take over on a temporary basis as Chief Constable.

From the editor's chair

More pizza anyone?

DOES Axminster need another pizza outlet? I ask the question after reporting on the front page of our Axminster edition that whilst rumours that Domino Pizza were taking over the The Castle site on Anchor Hill are not true (the brewery is looking for another tenant), the national pizza chain have confirmed they are looking for an outlet in Axminster.

There's two ways of looking at this. It is good news that a national chain wants to open an outlet in Axminster, demonstrating faith in the future of the town as a vibrant commercial centre, but is the town big enough to warrant another food outlet selling pizza?

Those who already sell pizza, understandably, would say the town is not big enough for an operation like Domino. They may well be right.

It's good to see that progress is at last taking place on the conversion of the former Webster's Garage site into a temporary car park.

Wouldn't it be nice if a little sitting out, grassed area is included? And it would be better still if there was some positive news about the former George Hotel which still stands empty in the centre of town.

There's persistent rumours that Wetherspoons might be looking at The George but that's not likely to happen as the company tells us the ground floor area at The George is not big enough for their requirement.

◆ THANK you for the many messages from readers we received on the occasion of our eldest daughter Zoe's wedding. It turned out to be the most enchanting, wonderful day of our lives, after which Jackie and I took off for a week's holiday in Amalfi in Italy, our first real break for eight years.

My loyal deputy James Coles kept the good ship Pulman's afloat during our absence. He did such a good job, in fact, that I'm already planning our next break... ***Philip Evans***

EAST DEVON

Tramway warns drivers not to skip lights at level crossing

CAMERAS have been installed at the level crossing in Colyford to catch drivers skipping lights to cross the tramway.

Seaton Tramway has urged motorists to use "extreme caution" when approaching the red lights at the level crossing on the A3052, and now CCTV has been installed to capture anyone who doesn't heed the popular tourist attraction's advice.

The safety precaution comes after a car crashed into a tram when it failed to stop at the red lights in April this year, causing significant damage but no serious injuries.

Jenny Nunn, CEO of Seaton Tramway, said: "Not stopping at a level crossing when red lights and audible alarms are sounding is not only a dangerous thing to do, but also an offence."

Devon and Cornwall Police are working closely with the tramway and have confirmed that enforcement will be taking place within the area in the near future and offenders could face prosecution.

PC Steve Lee of Devon and Cornwall Police commented: "I would like to advise motorists who contravene the warning signs and lights at the Colyford tram crossing that they not only put their own lives at risk, but also that of their passengers and the occupants of the tram.

"They are committing an offence contrary to section 36 of the road traffic act and enforcement will take place in the locality in the future.

"Upon conviction of such an offence a court may impose a financial penalty of up to £1,000.

"If, as a consequence of dangerous driving or driving without due care and attention, a fatality occurred, the maximum penalty is 14 years in prison."

HONITON

Plans for new town 'blueprint'

IMPROVED parking facilities, tougher speed restrictions and extra cycle paths are among a series of suggestions brought forward as part of a project to plot the future development of Honiton.

Members of the community have called for a series of key local issues to be addressed in the ambitious project, which will culminate in the creation of a planning 'blueprint' for the town.

The scheme is designed to give Honiton residents a greater say in the development of the community by setting out their own vision for its future.

Honiton Town Council is steering the 'neighbourhood plan', which will eventually become a statutory document that district planners must consider when deciding on whether to grant permission for major developments.

As well as the ongoing issues to do with parking and speeding in the town centre, members of the community have also called for additional cycle paths and extra open spaces for families and children to make use of.

OTTERY ST MARY

Police issue warning after spate of thefts from vehicles

POLICE in Ottery St Mary have renewed warnings to drivers that their property could be at risk from thieves this summer following a vehicle break-in at one of the area's beauty spots.

Officers are urging visitors to take extra care of their valuables and not to leave them on display on dashboards or passenger seats.

The appeal comes after a parked car was broken into at the White Cross car park, East Hill, earlier this month.

The window of a blue Nissan X-Trail was smashed and several of the driver's personal belongings snatched.

Police believe over £1,000 worth of valuable possessions were stolen during the incident, which took place on Thursday, August 13th.

Police Community Support Officer Maria Clapp said: "The latest incident up at East Hill is a clear reminder to all drivers to make sure their vehicles are secure when leaving them in a public place.

Lola would love to sit on your floor... or lap...or bed...or anywhere in your house...LOL!

CATS PROTECTION

Honiton Cats Protection
01404 45241
www.honiton.cats.org.uk

AXMINSTER

Pizza chain looking for town outlet

A NATIONAL fast food chain has confirmed it is looking for premises in Axminster.

Following intense speculation in the town, Domino's Pizza issued a brief statement saying it wants to come to Axminster.

But the link between its search for premises and the closure of Castle Inn appear to be wide of the mark as Punch Taverns says it is seeking a new landlord for the pub.

The pub was recently boarded up and rumour was rife that the pizza chain would move in.

The communications manager for Domino's Pizza, Helen Tosney-Collins, told ***Pulman's View***: "We are continually researching and reviewing locations across the country in which to open new stores."

Axminster Chamber of Commerce chairman Shane Morgan commented: "Any national chain that takes a look at our growing town has to be good news. I think it would be well received."

BEARNES & HAMPTON & LITTLEWOOD
auctioneers and valuers

VALUATION DAY

Thursday 3rd September
at
Thelma Hulbert Gallery
Dowell Street, Honiton
10.00am - 1.00pm

Kennaway House
Coburg Road
Sidmouth
2.00pm - 4.00pm

All enquiries please telephone 01392 413100

Edouard Vienot (b. 1804)
Portrait of a young lady
Sold for £3,500

St. Edmund's Court,
Okehampton Street,
Exeter. EX4 1DU
W: www.bhandl.co.uk
E: enquiries@bhandl.co.uk

SOFAA

CATS PROTECTION

EAST DEVON BRANCH
www.eastdevoncats.com

ALL OUR CATS AND KITTENS ARE FLEAD, WORMED, VACCINATED, MICROCHIPPED AND NEUTERED.
WE ALSO HELP WITH NEUTERING COSTS FOR THE KITTENS WE HOME

BELLA (pictured) is a lovely 2 year old tabby & white girl who is staying at our foster home in Plymtree. 01884 277929

LILY is a gorgeous 4 ½ year old tortie & white girl who would like a quiet home as the only pet. She is staying in Seaton. 01297 21610

GIZMO & HOUDINI are very pretty 11 month old tortie girls who are staying near Axminster. 01297 35110

MEGAN is a sweet and gentle 12 year old black & white girl whose owner has died. She is staying near Exeter. 01392 811732

VERONICA is a friendly 3 year old brindle girl who is staying at Poltimore. 01392 461279

Neutering Advice and help with Neutering Costs for those eligible Call 01297 21610
IF YOU HAVE LOST OR FOUND A CAT PLEASE CALL - 01297 21610

Call to save Honiton's last remaining pubs

by Jack Dixon

A RALLYING call to protect Honiton's few remaining pubs has been issued, following the publication of new figures that suggest 29 drinking establishments are closing every week in the UK.

Campaigners hope to list several of the town's pubs as 'community assets' in an effort to ensure their survival.

Tony Simpson, a local historian and member of the Campaign for Real Ale (CAMRA), is leading calls for action in Honiton.

He expressed concern that more pubs could be demolished or converted for alternative use unless steps are taken to protect the buildings.

"At one time Honiton had 56 inns and a century ago there were 24," he said.

"But we are now down to the last half a dozen, including some of the oldest pubs – such as The Three Tuns, The Vine Inn and The Volunteer Inn. These public houses are historical and important to Honiton's economic future since both locals and visitors appreciate a variety of local inns in the town centre."

Honiton has lost High Street pubs The White Lion and The Carlton Inn in recent times, while The Red Cow was the latest to close its doors last year.

CAMRA warns that Honiton's pubs are not alone in fighting the trend of closures, which is causing as many as 29 establishments to call time every week.

The campaign is now offering advice to local groups so they can nominate pubs to be listed as 'assets of community value'.

The new planning rules would enable listed pubs to be protected under law for a length of time before being sold off or bulldozed.

CAMRA spokesman Tom Stainer said: "Holes in the current planning system allow pubs to be sold off, demolished or converted to many other uses without planning permission or the involvement of the local community.

"However, when a pub is nominated as an asset of community value it automatically receives planning protection meaning it is no longer a soft target to would-be developers looking to quickly purchase and convert or demolish the pub, which in some instances has literally happened overnight."

Mr Simpson added: "Honiton seems to have over a dozen coffee houses and cafes but fewer and fewer local inns – the Star Inn was only saved by the intervention of a national pub chain, JD Wetherspoon.

"We need to do everything we can to protect Honiton's great tradition of local pubs."

Death Notices

To announce your loved one's passing & their funeral details at a sympathetic and cost effective rate of £35 + vat per county

please contact Jemma on 01297 446158 or email Jemma@pemedia.co.uk

The Paper Shop

10 New Street, Honiton EX14 1EY

Tel: 01404 41222

WE NOW OFFER A QUALITY HOME NEWS DELIVERY SERVICE IN THE FOLLOWING VILLAGES AND SURROUNDING AREAS

Awliscombe • Monkton • Rawridge • Uppottery Cotleigh • Offwell • Wilmington • Shute • Whitford Umborne • Dalwood • Stockland • Yarcombe • Farway Northleigh • Churchinford • Marsh • Smeatharpe

SERVICE IS OUR SUCCESS

THE PAPERTHROW HONITON - SERVING RURAL COMMUNITIES

View Family Announcements

50

HAPPY 50TH BIRTHDAY ON THE 27TH AUGUST

WITH LOTS OF LOVE, ANGIE, EDDIE, MUM & ALL YOUR FAMILY

18

LEE WELLS-BURR

HAPPY 18TH BIRTHDAY ON THE 28TH AUGUST

LOVE FROM MUM, DAD, EMILY, GRANDMA & GRANDAD AND ALL THE FAMILY

HAPPY BIRTHDAY TO A VERY SPECIAL LADY

THELMA THOMSON

ON THE 30TH AUGUST

I'M VERY LUCKY TO HAVE HER AS MY AUNTY , LOTS OF LOVE & KISSES, LINDA & TONY XXXX

90

TREVOR FFOULKES

HAPPY 90TH BIRTHDAY ON THE 24TH AUGUST

LOVE JEFF, SUE, ANNIE, CHRIS, STEVE, MARY, IAN, SAVANNAH, DANNY, SIOBHAN, RILEY, CILLIAN

18

HAPPY 18TH BIRTHDAY

KIERAN REW

18 ON THE 27TH OF AUGUST

KEEP THE RHYTHM

ALL OUR LOVE FROM THE REW FAMILY

FREE FAMILY ANNOUNCEMENT FORM

Message.....

.....

.....

Date for insertion Tuesday _ _ / _ _ / _ _

Send to: Devon, Dorset & Somerset Series of Newspapers Limited, Unit 3, St Michael's Business Centre, Church Street, Lyme Regis, Dorset, DT7 3DB

Signed: ..... Telephone: ..... Address: .....

.....

Please include SAE for return of any photos.

PLEASE NOTE: We cannot accept announcements without a signature, address and telephone no.

All announcements must be in by 12 noon on Friday for the following week's publication.

Police warning after rise in phone and courier fraud

POLICE in Honiton are issuing an urgent warning following an increase in reports of telephone and courier fraud over the summer.

Police Community Support Officer Steve Mingo said the neighbourhood team had been receiving daily reports of fraud crimes over the summer.

The force is now calling on members of the community to take steps to ensure they do not become victims.

PCSO Mingo said: "This type of fraud is rising. However, you can prevent it by taking a few simple precautions.

"We urge those with elderly relatives or neighbours to spread the message about telephone fraud as the fraudsters will often target this generation."

He added that the police will never ask for bank card or PIN numbers over the phone and that anyone who suspects a fraud caller should tell them they will be reported to the police and put the phone down.

Have your say on how town moves forward

■ CONTINUED from page 1

"Although the town council is the body responsible for producing the neighbourhood plan for Honiton, it can only do this if the whole community gets involved", the spokesperson said.

"The plan gives the community more of a say in the development and use of land in their local area."

■ **LOOKING AHEAD:** Mayor Caroline Kolek (left) and councillors (left to right) Peter Halse, Anne Mountjoy and Clare Melbourne are leading a project to plan Honiton's future development

Local students score 'impressive' GCSE results

GCSE students continued the summer of success for East Devon's schools as a string of impressive individual performances put the seal on the academic year.

School leavers signed off their college careers with another strong set of results, following on from the many A-level success stories a week earlier.

All schools in the *Pulman's* area had plenty to celebrate as students arrived to collect their long-awaited results on Thursday, August 20th.

And many of East Devon's top performers capped a year of hard work with exceptional grades.

No fewer than 11 students at Colyton Grammar School achieved a clean sweep of A* grades, with almost three quarters of grades awarded either A or A*.

by Jack Dixon
jack@pemedia.co.uk

Among the other high achievers were Axe Valley Community College's Hannah Burnett (8A*, A), Sidmouth College's Charles Powell (8A*, 5A) and Matt Derham (9A*, 2A), from the King's School in Ottery St Mary.

Three of the top performing students at Honiton Community College – Nick Long, Hollie Johnson and Cameron Boland – also achieved four A*s.

East Devon's headteachers wished all students every success for the future as they begin A-level courses, take up apprenticeships or head out on gap years.

CLOCKWISE from above:

- HIGH ACHIEVERS: Almost three quarters of Colyton Grammar School students earned a clean sweep of A* or A grades
- JOB DONE: The wait was finally over for King's School students Ben Pratt and Imogen Millard
- GOOD NEWS: High achievers at Honiton Community College included Lloyd Batten (left) and Cameron Boland
- TOP OF THE CLASS: Will Down (left) and Connor Murphy collected their results at Sidmouth College on Thursday
- STEPPING UP: Axe Valley students (left to right) Jam Carlitos, Hannah Widger, Emma Barnes, Danny Champion and Shannon Broadhurst were among those picking up their GCSE results on Thursday

New 55+ Centre opens its doors

by Jack Dixon
jack@pemedia.co.uk

HONITON'S brand new day centre finally opened its doors earlier this month, as hardworking community champions welcomed guests for the very first time.

The long-awaited opening of the Honiton 55+ Centre, based at the site of the former St Michael's building in Knowle Close, was celebrated with coffee and cakes on Monday, August 10th. Community leaders have teamed up to relaunch the essential day care service, which will open on Mondays, Thursdays, Fridays and Saturday mornings.

A community interest company was established after Devon County Council withdrew its funding for the day centre last year, and an army of volunteers has been assembled to support a small team of paid staff.

Hairdressing facilities are already available on site, and the centre will provide a wet room for bathing.

Trustees of the company are also working to restore the centre's internal garden and two picnic benches have already been donated towards the effort.

Jackie Wadsworth, the 55+ Centre committee's vice-chairman, said: "We are delighted to have got to this stage. It has taken an awful lot of work but everyone involved has given up huge amounts of time to make it happen. We have the essential components now in place and we will look to gradually introduce extra services as we go."

The centre's steering committee thanked several benefactors for their generous support in getting the facility up and running, including Blamphayne Sawmills and Allan Bright timber merchants, as well as Jackson Plants, Griffin Chartered Accountants, Doug Richmond Community Services, Tesco and the Honiton Chamber of Commerce for their support.

A formal launch event will be held at the centre in September.

FRESH START: 55+ Centre committee members joined day centre visitors to celebrate the new facility's first day

Tytherleigh BATHROOMS & KITCHENS
FAMILY RUN INDEPENDENT BUSINESS
www.tytherleighbathrooms.co.uk
BATHROOMS WETROOMS SHOWERS BATHS TAPS
BEDROOMS MODERN TRADITIONAL SLIDING
KITCHENS MODERN TRADITIONAL BESPOKE
NEW UPDATED DISPLAYS
FREE AT HOME DESIGN AND PLANNING
SHOWER BATH COMPLETE SUITE INCLUDING TAPS £499 T&C's APPLY
QUALITY ASSEMBLED GERMAN KITCHENS AT FLATPACK PRICES
TEL 01460 221639
OPEN MON-FRI 9AM-5.30PM
SAT 9AM-2PM
We offer supply only or we can fully project manage your bathroom or kitchen installation from start to finish!
TYTHERLEIGH BATHROOMS LTD, CHARD ROAD, TYTHERLEIGH, AXMINSTER, EX13 7BE

COLYTON GRAMMAR SCHOOL
Expectation & Excellence
Established 1546
OPEN MORNING
FOR YEAR 7 ENTRY SEPTEMBER 2016
Saturday 5 September 2015, 10am
KEY DATES
Monday 7 September 2015 - Last day to register for Entrance Tests
Saturday 19 September 2015 - Entrance Tests
Applications for entry are available online at:
www.colytongrammar.devon.sch.uk/admissions
Further details are available from:
Colyton Grammar School, Colyford, Colyton EX24 6HN
Tel: 01297 552327 | email: admin@colytongrammar.devon.sch.uk

IN THE MONEY | Hardworking Honiton fundraisers at the local Lions club have managed to break the magic £10,000 mark in a single year for the very first time. Community champions who supported countless good causes over the course of the last 12 months, celebrated a job well done after reaching five figures for the first time. Members raised a total of £10,001.09 during the 2014/15 year, making dozens of donations to community groups and charities. Lion Brian Richards, who oversaw the club's presidency last year before stepping down earlier this month, said the impressive figure made it all worth the strenuous efforts made by members. Mr Richards (left) is pictured with fellow Lions Kevin Linsdell (centre) and new president Steve Guilbert.

Force will take on 'prolific' offenders as reported crime figures increase

POLICE in Honiton say they will take steps to tackle several "prolific" offenders following a spike in criminal activity last month.

Officers reported a slight increase in the number of crimes recorded between July 13th and August 9th.

A total of 40 offences were recorded, compared to 35 during the same period last year.

Asked to explain the rise, the neighbourhood police team suggested a number of known offenders had been "unusually active" in recent weeks.

But officers now say they will address the issue and come down on hard on those who repeatedly break the law.

Police Community Support Officer Dave Keeler said: "A number of our prolific offenders have been unusually active in the last month, which has resulted in the increase in crime.

"Police will be looking to deal with them as robustly as possible."

Among the 40 crimes recorded last month were 12 violent offences, five burglaries and four shoplifting incidents.

Seven public order offences, which were mainly drink-related, and five cases of criminal damage were noted by police, while one sexual offence and one drug offence remain under investigation.

Police appeal follows pair of break-ins

POLICE are appealing for information following two burglaries at Otter Valley Park on the edge of Honiton.

The burglaries were reported at two separate static homes and are believed to have occurred at some point between 1pm on Friday, August 6th and 8am on Saturday, August 7th.

Entry was forced into both properties and thousands of pounds worth of items stolen.

In one of the properties alone, several valuable objects were stolen, including a Zenith watch worth £2,500 and a gold ring worth £2,900, along with a Crown Derby plate and a number of sovereign coins dating back to 1908.

A Royal Doulton pink lady figurine, a sovereign mount, a Beswick hound figurine and an engagement ring were all taken from the same property.

Items including a ladies DKNY watch, necklaces and a quantity of cash were also snatched from the second property.

Police are urging any witnesses to come forward regarding the incident and to contact them via the 101 non-emergency number quoting crime reference CR/55195/15.

Bennett&Rogers
OPTICIANS
See better, look better.

Have your regular eye health check with us!

We welcome all new and existing NHS and private clients

2 pairs from £73.50 Ts&Cs apply

Seaton 01297 20480
Sidmouth 01395 577337
Axminster 01297 35051
Budleigh 01395 443112

www.bennettrogers.co.uk

Calverts of Taunton

SALE
NOW ON

Up to 45% OFF

★ Collins & Hayes ★

25% OFF

★ G Plan ★ Ercol ★ Parker Knoll ★

Massive discounts on clearance lines

Discounts throughout the store including Stressless recliners, Celebrity recliners and Lift & Rise chairs, Carpets, fabrics and blinds.

Free Delivery on Furniture & Beds within a 50 mile radius of Taunton. Car Park at rear on Canal Road.

94 - 108 Station Road, Taunton, TA1 1PD
01823 335 823 www.calvertsfurniture.co.uk

CLOSED SUNDAYS & MONDAYS

Another action packed Regatta Week in Beer

by Kevin Fahey

ANOTHER fantastic firework display brought the curtain down on the 2015 Beer Regatta.

The evening drizzle couldn't dampen the enthusiasm of the spectators at the end of day that included the traditional raft races and the popular fancy dress competition.

A rendition of the Beatles' song by the crew of the colourful Yellow Submarine – manned by Danny, Darren and Brian Clinch with Shane Aris and Scott Rowson – amused the crowd on the beach, as did the unintentional sinking of Del Boy's Trotters' Van.

The Clinch family also caught the eye in the fancy dress competition with their Dragon model piloted by Eva & Isabella Langham and Adam Clinch, but they weren't the only ones as the standard of entries was terrific.

So a week that began on a high with the news of long-standing chairman Kate Boalch giving birth to first daughter Isabella Aris ended with smiles and laugher. Roll on 2016.

Beer Regatta Trophy Winners 2015

Angling – Jamie Dommett Memorial Cup: Stewart Leach; Jason Bewick Memorial Cup: Kim Aplin; John Webber Trophy: Chris Rodgers; Regatta Angling Cup A: Terry Hartnell; Royal Clarence Shield: Terry Hartnell; Royal Clarence Trophy: Dean Saunders; Sean and Ali: Terry Hartnell; Regatta Youth: Archie Sweetland; Cocas Cup: Archie Sweetland.

Sailing – Anchor Challenge: Martin Diplock; Vicar's Challenge: Stewart Aplin; Gables Cup: Jean Davies; Beer Regatta Challenge: Henry Jaggers; Bedford Challenge: James Green and James Trewick; Dr Tongue: Graham Joyce; Dr Blakes Challenge: 'Scrumpy' - Greg Lockyer; Doggett Sailing Trophy: 'Exhibitionist' – Rick Newcombe; Hasleup-Machin Challenge Cup: 'Scrumpy' - Greg Lockyer; Jimmy Green Cup: 'Percy Mitchell' - Paul Vine; Maurice Webber Challenge Cup: 'Scrumpy' - Greg Lockyer; Lugs'l Cup: 'Percy Mitchell' - Paul Vine; Theophilus Cup: 'Jammin' - Steve Best; Dougie & Fred: 'Percy Mitchell' - Paul Vine; Dolphin Bowl: 'Scrumpy' - Greg Lockyer; Percy Westlake: 'Percy Mitchell' - Paul Vine.

Rowing – Strangers Challenge Cup: Elliot Kingsley; Junior: Rory Morgan.

Barrel rolling – Hilton Cup (Children 11-): Jack Dormor, Toby Bell, Sam Dormor, Sam Bartle; Regatta Cup (Boys 12-15): Max Topham Steele, Andrew & Daniel Thompson, Isaac Baker; Funster Cup (Girls 12-15): Tabitha Mattock, Evie Laptin, Jess Lee, Annabelle Knivett; Beach House Cup (Ladies 16+): Lucy Foster, Mel Adkin, Jess Trim, Meg Wain; Whitbread Cup (Men 16+): Anthony Driver, Mark Tucker, Phil Cooke, Olly Rice; Whitbread Veterans Cup (40+): Cath & Gary Simons, Sue & Andrew Brown; Mead Cup (Special Event): Rick & Becky Dormor, Amanda & Lee Partridge.

Spoofing – Rattenbury Spoofing Cup: Rodger Aplin; Junior Spoofing: Billy Pearson.

Fancy dress – Baby & Toddler Shield: 'Biggles' - Taylor Heddington; Catherine Webber: 'Mermaid on the Rocks' - Edie Parker; Dick Spiller: 'Glastonbeery' - Ella Bond & Charlie & Louis Vine; Marjorie Truman: 'Catch of the Day' - Isla Manville & Sienna Arbourne; Rita West: 'Pirates' - Milly & Mia Barran.

Raft races – Arthur Thorn: 'Hawaii 5 0' - Jane & Dave Grindley & Andy Williams; Peco Cup: 'Top Gear' – Will Oswald, Olly Harrison, Jack White & Tom Adkin; Peco Trophy & Keepsake: 'Hippy Chicks' - Laura Jackson, Jess & Molly Clinch & Jess Boulton; Tom Ashby: 'Flinstones' - Gemma Langham, Hollie Webster, Lisa Reed & Liz Clinch; White Rabbit: 'Yellow Submarine' - Danny, Darren and Brian Clinch, Shane Aris & Scott Rowson.

Miscelleaneous – Millenium Cup: Geoff Pook; Alec Perkins: Harvey Green; Beach hut trophy: Abi's Beach Bar - Abi Gribble; Beach Hut Café: 'Back to the 80s' - Kennos.

Glastonbeery with Ella Bond & brothers Charlie and Louis Vine

Taylor Heddington as Biggles

Boo Peep's Pen: Amelia Gee with Bonnie Foster

Egyptians brothers Roman and Silas Moore

Rose Lodge Care Home

An active and social home for people living with dementia

RESIDENTIAL CARE | DAY CARE
RESPITE CARE

New Community for early dementia

Opening Soon

One place remaining for August occupation

www.dementiacaredevon.co.uk
Tel: 01395 227 071
2 Isca Road, Exmouth EX8 2EZ

Considering investing in a holiday Home?

Speak to your local holiday letting specialist...

We know our local area and property market inside out. Our experts can advise you on which locations and which types of property would make the most of your investment as well as giving advice on how to prepare your property for holiday letting.

QUALITY ACCREDITED AGENCY

SILVER BRITISH TRAVEL AWARDS 2014 BEST UK HOLIDAY COTTAGE BOOKING COMPANY ★ SMALL ★

WINNER BRITISH TRAVEL AWARDS 2013 BEST SMALL UK COTTAGE/SELF CATERING BOOKING COMPANY

Toad Hall COTTAGES
INCORPORATING DEVON & DORSET COTTAGES

For more information and free expert advice call
01297 443550
or check out our website
www.toadhallcottages.co.uk

■ SOME of the eye-catching entires in this year's raft race (clockwise, from top left): a tribute to the BBC motoring show Top Gear, The Beatles' Yellow Submarine, Hippy Chicks with their VW Camper, and the Only Fools and Horses themed Trotters' Independent Trading Co Reliant Robin three-wheeler

CALL THE NEWSDESK ON 01297 446161

MIRRORS • BEDS • WARDROBES • CHEST OF DRAWERS • SHELVING • OFFICE EQUIPMENT • BEDDING • CLOTHING • CUPBOARDS • STOOLS • LIGHTING • GARDEN FURNITURE • PICTURES • SOFAS • TABLES • DINING SUITES • ANTIQUES • CHAIRS • WHITE GOODS

The Recycling Shop

1-5 The Regent Hall, Castle Hill, Axminster Devon EX13 5NQ

Covering East Devon, West Dorset & Somerset

Helping to raise money for Charity by Recycling Household goods

PART OR WHOLE HOUSE CLEARANCE SERVICE.

FREE COLLECTION SERVICE

*AFTER OVERHEADS A PERCENTAGE OF ALL PROFITS GO TO SELECTED CHARITIES.

CASH PAID FOR ALL GOOD QUALITY FURNITURE, HOUSEHOLD ITEMS ETC.

OPEN 9AM - 5PM MON - SAT STOCK CHANGING DAILY

WASTE CARRIERS LICENSE: CB/LM3581DT

Tel: 01297 639 988

CARS FOR CANCER.CO.UK

Cars for Cancer is the problem free solution to your unwanted vehicle or scrap. Have a car, van, motorbike or any other vehicle you no longer require then please call Cars for Cancer on 01404 831264. Whether your vehicle is a non runner, mot failure or scrap or if you just don't need it anymore, then we can help you.

Cars for Cancer will collect your vehicle problem free at no cost to yourself, it will then be recycled or resold to raise money for Cancer Research or treatment. For more information please visit carsforcancer.co.uk.

SelectWindows (Honiton) Ltd Also at Otter Nurseries

est for 26 years

Pilkington Activ Glass Roof Conservatories

Come and see the wide range of Conservatories, Windows and Doors that we have on offer.

WINDOWS • CONSERVATORIES • SOLID ROOF CONSERVATORIES • GUTTERING • PORCHES • IN HOUSE BUILDERS • DOORS • EXTENSIONS • ALTERATIONS • AUTOMATIONS • WE NOW SELL GARAGE DOORS •

NO DEPOSIT... TAKEN ON ANY ORDERS

Visit Our Showroom & Head Office At

Unit 7/9 Devonshire Way, Heathpark Industrial Estate, **Honiton**, EX14 1YF

Open Monday to Friday 9am - 5pm, Saturday 9.00am - 12.00pm. Out of hours by appointment

Or Visit Our Conservatory Show Site

Otter Nurseries Garden Centre, Ottery St Mary, EX11 1LZ

Open Monday to Friday 9am - 5pm, Saturday 9.00am - 4.30pm, Sunday 10.30am - 4.30pm. Out of hours by appointment

Otter Nurseries Showroom: **0800 2985 389**

CALL TODAY **01404 565 008**

www.**selectwindowsandconservatories**.co.uk

Get Your FREE Quote

proud sponsors of HONITON RUGBY CLUB

GGF FENSA GARADOR

Otter Valley Park
Residential Park Homes
Honiton, Devon, EX14 4PA
enjoy a quality lifestyle...

Spacious plots with alongside parking now available with picturesque views, less than a mile from the historic town of Honiton

Now open every weekend until end of October

For more information and viewings, please call (01934) 823288
or visit our website
www.oaktreeparks.co.uk

Oaktree Parks Ltd. The Office, Oaktree Park, Locking, Weston-super-Mare, BS24 8RG
E: info@oaktreeparks.co.uk

Sun-soaked Whitford Show

CHRISTOPHER Loud had a great Whitford Summer Show, on August 8th, clinching five cups.

The weather was very good, Whitford Produce Association chairman Maureen Davey saying: "We were once again fortunate in that we had a most glorious sunny day and Factor 50 was much in demand."

The event was opened by local parish councillor Peter Rugg, and judges had a busy day with more than 500 entries. Maureen explained: "The judges were very impressed with the extremely high standard of exhibits and all agreed that we are raising the standard of our show.

"The children's entries were particularly pleasing this year with many new children entering for the first time.

"Our thanks go to Mary Thomas for again organising a very entertaining dog show. All 12 classes were very well supported and the array of colourful rosettes adorned many a happy dog and their owners.

"This year we extended the stalls which included many local crafts and were fortunate to have many classic and vintage cars which were a delight to see. For many it was a trip down memory lane and we hope to see them in future years.

"We also extended the vintage farming attractions and had a wide variety of 'old' tractors and farm machinery, vintage chainsaws and miniature steam engines. They were very popular and together with the shepherd hut made up a large display for all to enjoy."

The Chard Concert Brass Band played throughout the afternoon, and new to the show this year were the Flowerpot Men, a group of local singers.

Maureen said: "They entertained their audience and encouraged them to join in with the chorus, which they did most heartily.

"The afternoon was rounded off by the raffle and our famous auction of superb winning vegetables and flowers were offered at knock down prices.

"The organisers of the show are hugely appreciative of all the support that is given by the people of Whitford, Shute and Umborne and we are very grateful to them."

CUP WINNERS 2015:
Pole Cup (Open Class Vegetables and Flowers) Christopher Loud, Dr M F Bridie Cup (Members' Vegetables and Flowers) Christopher Loud, Committee Rose Bowl (Sweet Peas) Mike Norris, Fred Wilmington Memorial Cup (Overall Flower Arrangement) Jean Underdown, Earl Carter Cup (Onions) Christopher Loud, Arthur Bliss Cup (Vegetables) Christopher Loud, Moore Cup (Open Flowers) Christopher Loud, Stokoe Cup (Most Prizes in Members' Section and Not Previously Won a Whitford Cup) Linda James, Colcombe Wood Rose Bowl (Rose) Christine Bonny, Fil Loud Cup (Dahlias) John Lang, The Jim & Phyllis Hallett Memorial Trophy (Gladioli) Linda James, Bakers Cottage Bowl (Young People's Cup) Loic Doussoux, Shute Horticultural Society Cup (Most Prizes in Flower Arrangements) Jean Underdown, Shute Cup (Cookery) Wendy Mitcham, Sylvia J Stunt (Rose Bowl Handicraft Section) Penny Mitchell, The Garden Shop, Colyton, £10 voucher (Begonia) Tony Widger.

TRIUMPHANT: Cup winners

RPM MOTOR SERVICES

CAMBELTS
TYRES
EXHAUSTS
CLUTCHES & BRAKES
VEHICLE DIAGNOSTICS
SERVICING
STEERING
AUTO ELECTRICS
PARKING SENSORS
SUSPENSION
WELDING
HANDS FREE KITS
MOTs
AIR CON
BATTERIES

MOT BAY
Our MOT bay at Unit 3, Fosseway Park adds to the range of services we are able to offer our customers, providing MOTs for class 4 vehicles.

RAC Approved Garage

- Honest pricing - All work will be explained clearly and the cost will be transparent
- Quality work - Any repairs done will meet the high standard set by the RAC and Motor Codes
- Exceptional customer service - You will find the service friendly, straightforward and jargonn free
- Peace of mind - All RAC Approved Garages provide professional work, in a friendly environment that meet the RAC and Motor Codes standard

SERVICE RECEPTION • HARBOUR RD • SEATON
01297 22772
email: bookin@rpmmotorservices.co.uk
www.rpmmotorservices.co.uk
RAC APPROVED GARAGE
MOTOR INDUSTRY CODE OF PRACTICE Service and Repair

Jazz added to menu for Chardstock fayre

CHARDSTOCK Street Fayre returns on Saturday, September 5th, and promises to be even bigger and better than ever, ***writes Anders Larsson***.

Organised in conjunction with Chardstock Vintage Tractor and Machinery Club, and St Andrew's Church, there will be displays of vintage tractors, stationary engines, classic and competition cars and motorbikes, various other displays, street entertainment, dog show, stalls, competitions, exhibitions, food, live music and much, much more.

Publicity officer Graham Vyse said: "We have a real treat for lovers of jazz standards this year, as we're joined for a relaxed lunchtime set of soulful jazz tunes by Maggie Reeday and her trio.

"Maggie is one of the country's finest interpreters of the classic jazz songbook, and her smoky voice lends itself beautifully to heartfelt ballads and blues."

Chardstock Street Fayre will start at 11am and continue late into the evening. Admission will be £2.50 for adults (children under 16 free).

Proceeds will be donated to Hospiscare, ARC Axminster, Cancer Research and other local good causes.

Mr Vyse concluded: "Join us in Chardstock, for what is always a great day with something to offer for the whole family.

"This is a massive event in the life of Chardstock and we are always in need of helpers.

"If you feel that you would like to get involved in the preparations or assist on the day, even if it is only for an hour or two, please contact Sarah Williamson on chardstocksf@outlook.com / 01460 261141."

Since its foundation in 1999 the Chardstock Street Fayre team has raised almost £50,000 which has been used to support local good causes.

670th Dalwood Country Fair

DALWOOD held its annual Country Fair on Saturday, 15th August.

Having a long and distinguished history, this was the 670th version of the fair, which had something for everyone.

Dalwood was granted a Royal Charter by King Edward III, in 1345, so it is one of the oldest country fairs in the South West.

In addition to tried and tested attractions, organisers this year added Sumo wrestling, a fun dog show and a bungee pull.

The local Methodist church was deemed to have the best stall, so claimed the 2015 Dalwood Country Fair Street Market Shield.

This year's charities chosen to benefit from the event were Devon Air Ambulance Trust, Children's Hospice South West, Multiple Systems Atrophy Trust, The Project and Devon Freewheelers.

CLOCKWISE from left:

- **DOG show performances impressed**
- **Pauline Ovey of Dalwood Methodist Church won the Street Market Shield for best stall, presented by Axminster Town Crier Nick Goodwin**
- **FERRET racing pulled in the crowds**
- **SHEEP shearing was on the programme**
- **UPLYME Morris entertained**

Kilmington hosts children's holiday club

AROUND 50 children could have been in danger of frostbite and hypothermia, but at the Polar Explorers' Holiday Club there was a warm welcome for them.

The Baptist Church, Kilmington, ran a holiday club each morning for the local community from August 3rd-7th.

With an enjoyable mix of games, crafts, dancing and singing, the kids got into the theme of the week with loads of energy.

■ **ADVENTURERS: The holiday club was a real hit**

Polar bears, penguins, arctic wolves and moose were all to be seen joining in the fun, as well as Olaf the Snowman.

Club leader Juletta Obudo said: "It was the biggest and best Holiday Club to date that we have run. With around 36 leaders from a range of local and global churches helping, it was amazing to see them keep up with the enthusiasm of the young people."

Pastor Darrell Holmes added: "The week ended with a free BBQ for the children and their families in the bright sunshine, and on the Sunday a celebration was held as winners among the children received their prizes for highest scores of the week."

SUMMER SALE
at Jimmy Green
Beer, Fore Street 01297 625125
Starts on Thursday 26th August
Up to 50% OFF Summer Stock
T-SHIRTS SHORTS HOODY'S SWIMWEAR SKIRTS DRESSES SANDALS FLIP FLOPS....
OPEN EVERYDAY 10AM - 5.30PM
NB. Hours may vary over Bank Holiday Weekend
Great Offers in our Beer Shop & ONLINE @ www.JimmyGreen.co.uk
animal

Where is superfast broadband?

AN open letter to the Devon County Council Place Scrutiny Committee

■ AS employers and business owners in rural Devon and Somerset, the lack of fast broadband is an ever-growing issue which prevents us competing on a level playing field with similar businesses in the towns and cities.

When the rural Phase 2 Superfast Broadband programme was funded by £22.75M from Broadband Delivery UK in January 2014 we were delighted that fast broadband would soon reach at least 95 per cent of the two counties.

During 2014, the competitive open tender process that Connecting Devon & Somerset (CDS) embarked upon seemed that it would deliver the most coverage at the best price.

In November 2014 however, CDS changed their minds, telling us that that they would deliver a better solution if they placed an exclusive contract with BT and we were told to trust them.

Nine months later on June 26 2015, it was announced that the CDS Board had failed to agree an exclusive Phase 2 contract with BT and they would revert to issuing another competitive open tender.

It is now 18 months since funding was made available and Devon and Somerset are the only two counties in the UK not to have a 95 per cent minimum Phase 2 broadband contract in place.

If CDS embark on their third attempt to find suppliers, it will take at least another six months, which could stretch to a year, before Phase 2 contracts are signed. Even then, at least 5 per cent of us will still not be included in the programme and we will not find out who is not included until 2017 or beyond.

We cannot run our businesses on this basis. Our websites are our shop windows and with every day that passes, more of our business processes rely on fast broadband, to sell, to buy, to arrange shipments and to pay our taxes, not to mention the legitimate needs of every rural resident to interact via fast broadband, with online banking, shopping, Skype and other rapidly evolving information services.

In 2013 DCMS, the government department responsible for the superfast broadband programme, published a report by Cambridge Econometrics which showed that when fast broadband is provided, the local economy grows by £20 for every £1 invested – a Return On Investment (ROI) of 20 (the most optimistic ROI forecast for HS2 is 1.7).

Nearby towns and cities which now have superfast broadband are reaping the rewards of this investment, whilst CDS has failed twice to even find superfast broadband Phase 2 suppliers for rural Devon and Somerset, with the exception of the two National Parks. This is now an urgent issue.

We were therefore pleased to hear that on July 8, the Devon County Council Cabinet referred the CDS Board's attempts to secure a Phase 2 contract to their Place Scrutiny Committee who have now scheduled an extraordinary meeting on September 3rd for that purpose.

We have, however, learnt that there are currently no plans to call external witnesses to the public scrutiny committee meeting. The only information to be considered by the committee will therefore be provided by CDS, the CDS Board and possibly BT.

This will not produce a fair examination of the programme and we call on the DCC Place Scrutiny Committee to take evidence on this issue from concerned rural businesses and residents in the two counties affected by these decisions, as well as the organisation currently responsible for delivering this programme with a £98.5M budget: CDS and the CDS Board.

ON BEHALF OF THE FOLLOWING ORGANISATIONS:
Federation of Small Businesses Devon and Somerset regions,
CLA South West,
Blackdown Hills Business Association,
Broadband for Rural Devon & Somerset

The views expressed in letters are those of the author and not necessarily of this newspaper

Axminster traffic

■ I APPLAUD and concur with the recent comments of Ian Styles, MD Axminster Tools & Machinery.

Surely one answer to help sort out this ever increasing problem is to stop all future development and planning consent until such time as a proper relief road is built. A hefty contribution toward the cost of the relief road should also be a condition of planning consent.

Do any of those allowing these projects actually live near Axminster?

Further ease of town centre congestion could be eased via a complete ban on town centre parking as and when the new Websters garage parking site opens.

CD ROBINSON,
Axminster

■ THE recent intervention by Mr Styles of Axminster Tools & Machinery in the seemingly interminable debate about a bypass for Axminster is welcome.

However, whenever the subject is raised it is automatically assumed that the only option is a North–South route with all the ensuing difficulties and costs involved of such a route over such terrain.

Surely a much simpler and cheaper option would be to start the bypass North of Weycroft Bridge at the layby where the A358 crosses over the rail line and continue along the route of the rail line meeting Trafalgar Way behind Axminster Tools & Machinery.

A sensible improvement to the A35 junction would then be all that is necessary to finish the job.

Obviously all routes will cause disruption and I sympathise with anyone who lives anywhere near or on any proposed route but there is relatively little in the way along the rail line, it has the benefit of being on flat ground all the way and it addresses the Weycroft bottleneck which would not be the case on the North–South route currently envisaged.

NEIL GOLDER
by email

Seaton's seagulls

■ PETA has advised the "humane" treatment of sea gulls, it is reported a gull has been killed in Bridport.

Consideration should also be given to residents and visitors to Seaton, people are becoming concerned over the number of gulls in the centre of town, particularly during spring and early summer months.

The call of gulls at dawn is enough to waken people, they build nest on roofs and amongst chimney pots, a very unpleasant effluent is regularly sprayed on roofs, down the sides of building, into gardens and onto cars. Cars parked behind the Town Hall and in Orchard Long Stay parks are frequently plastered with such effluent. From time to time a hawk has been seen in Town and on the Front, the effect is to cause the gulls to create an even louder clamber, fly around in an agitated state with little being achieved to remove the presence of the gulls.

Surely it is now time to take, if you wish, "humane measures" to control the number of gulls.

MICHAEL FANNER,
Seaton

Tweeting councillors

■ AXMINSTER town councillors – the election is over.

If you don't get how Twitter works, and don't understand hashtags, stay off Twitter.

If you do get it and just want to use this silly tweet to score political points, stop it.

It is the childish sniping at each other that undermines the integrity of the town council, not this non-issue, so stop undermining each other and do something that actually matters to us.

We care about traffic clogging in town, we care about the long promised bypass, we care about the future of our town's businesses, we care about infrastructure being able to support its rapid growth, we care about our hospital, we don't care about a silly tweet and political games.

You are a collective organisation, elected to work together for the good of the town. Act like it...

GERRY WAUGH
by email

Thinking Retirement... Think Churchill.

OPEN DAILY 10am – 5pm
Call Ann or Paul on
01404 808679
or visit churchillretirement.co.uk

HOLYSHUTE LODGE MONKTON ROAD, HONITON

"Mum didn't want to move – but now she's loving every minute!"

Living in a beautiful Churchill Retirement Living apartment at Holyshute Lodge really does make sense. Safe and secure, independent and with likeminded people – you really must come and see for yourself.

YOUR HOME – WITH ADDED PEACE OF MIND
- Lodge Manager
- Owners' Lounge
- Guest suite for friends and family
- Maintenance-free garden
- 24-hour support
- CCTV security entrance system
- Parking
- Lift to all floors

Computer generated imagery may be subject to change.

TRUST IN US
UK OVER 50s HOUSING AWARDS WINNERS 2009–2014
HBF 2014 AS VOTED FOR BY OUR CUSTOMERS
THE SUNDAY TIMES 100 BEST SMALL COMPANIES TO WORK FOR 2013

Churchill Retirement Living

EXCLUSIVE

FLYING FROM BOURNEMOUTH

April & May 2016 departures
Fly British Airways to Venice, Barcelona & Milan

7 Night Mediterranean Cruises

Saturdays from **Venice** | **Sundays** from **Barcelona**

+ FREE ULTIMATE DRINKS & DINING PACKAGE

Prices from £729PP

7 Night Escorted Tours

SATURDAYS
Fly to Venice/Milan > tour Italian Lakes > fly home

SUNDAYS
Fly to Barcelona > Grand Tour of Spain > fly home

Prices from £899PP

HERE'S A SMALL SELECTION OF OUR EXCLUSIVE OFFERS

EXCLUSIVE TO BATH TRAVEL

INCLUDES FREE ULTIMATE DRINKS & DINING PACKAGE WORTH £340PP

NORWEGIAN CRUISE LINE MEDITERRANEAN CRUISES
Sailing from Venice & Barcelona
7 nights - Full board
On board Norwegian Jade & Epic
PER PERSON FROM..... £959

EXCLUSIVE TO BATH TRAVEL

INCLUDES FIVE GUIDED TOURS

ITALIAN LAKES TOUR & STAY, INCLUDING MILAN & ST. MORITZ
7 nights
Premium All Inclusive
Deluxe lake view room upgrade
PER PERSON FROM..... £1179

EXCLUSIVE TO BATH TRAVEL

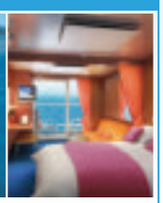

MSC ITALY, GREECE, TURKEY & CROATIA CRUISE
Sailing from Venice
7 nights - Full Board
On board Magnifica
PER PERSON FROM..... £729

MANY MORE GREAT ITINERARIES AVAILABLE

Bath Travel

Visit your local branch or **call 0800 044 3402**
bathtravel.co.uk/exclusive-bournemouth-holidays
PART OF THE UK'S LARGEST INDEPENDENT TRAVEL AGENT

Terms and conditions apply. Prices are correct at the time of going to print and are subject to change and availability. 1st of May sailing from Barcelona is from £1099pp (Inside) & Balcony cabins are sold out, the added value included on this date is soda drinks package. Ultimate drinks package is applicable to guests 1 & 2 on the reservation. Guest must be at least 21 years of age at time of sailing to qualify for the Ultimate Beverage Package. Guests under 21 will receive the soda package. Ultimate beverage package option includes 18% gratuity on the package. Exclusions apply. Ultimate dining package is applicable to guests 1 & 2 on the reservation and is applicable to selected venues on the ship, venues outside of these will require a supplement to be paid direct. Dining package option includes 18% Gratuities and Specialty Service Charge. Exclusions Apply.

Seaton celebrates 50

KEEPING the family occupied at the end of the summer holidays need not be a worry if you're out and about in Seaton. A choice of entertainment is on offer for children and adults of all ages on The Esplanade and in the town hall, organised by Seaton Carnival Committee. It is aimed at raising funds for local charities and bringing visitors into Seaton for the procession night. There will be a variety of events from Friday, August 29th to Saturday, September 5th.

On Friday 29th Seaton there will be a Table Top Sale for all the family at Windsor Gardens from 10am-2pm. There's also entertainment for the kids at Windsor Gardens from 11am with a Disney Theme Fancy Dress Competition. The popular Bingo Night in the town hall takes place on the same day; doors open from 7.30pm, eyes down 8pm.

Sunday 30th is full of events happening around the town. The Classic Vehicle Show on the esplanade takes place from 10am-5pm. The crabbing competition for the children is from midday at Seaton Angling Centre, and there's also Songs of Praise for all the family to have a sing-a-along. Anne Swithinbank will be crowning this year's Carnival Queen and her princesses at 6pmin the town hall.

Do you have any plans for Bank Holiday Monday 31st The whole family can grab a bargain at the carnival's famous Street Fayre. There will be 40 plus stalls, from market traders to charities.

There's also Bowling Drive at the Bowling Green from 2pm.

Do you know the local area well or fancy finding out more about the beautiful surroundings? Then join in the fun at the Car Treasure Hunt on Tuesday, September 1st, starting from the Methodist Church Car Park at 6:30pm. Don't forget your torch in case you get lost and all clues can be seen from the car. For more details please contact Eric Samways on 01297 24260.

The whole family can enjoy the Battle of the Brains Quiz Night at Seaton Town Hall; doors open at 7pm on Wednesday, September 2nd. Please call 01297 21813 for your entry forms so you can prove to all your friends and family that you have what it takes to win!

There's a murder mystery night at the town Hall on Thursday, September 3rd, from 7:30pm. Can you solve the mystery? Seaton Drama Group has a great night out planned with a quiz.

Message From The President

The Carnival season is here once again and I hope the Carnival, in this special 50th year, will be as successful as in previous years. Seaton Carnival is the first in the circuit and I hope we get some good weather on the night. We have a very hard working committee who organise all the events to make the carnival week a very enjoyable time for everyone, so please come along and support all the events in our programme.

Roger Woolland

Seaton Decor & Building
Painting & Decorating
Stonework & Brickwork
General Masonry
Extensions
Plastering
Wishing Seaton Carnival a successful year!
NO VAT
Telephone: 01297 20632
Mobile: 07980 626999

Hats2go
www.hats2go.co.uk
Wishing Seaton Carnival all the best!
'Bespoke designer fascinators and hats'
Marie-Anne Talbott
Appointment Only, Seaton
07821 513655

Fuchsia Fashions
Fiona & Chloe Lund
Pleased to support Seaton Town Carnival
Affordable Pre-loved Ladies Clothing
www.fuchsiafashions.co.uk
(Monday-Saturday 10-4)
17 Fore Street, Seaton,Devon, EX12 2LE

The Manor House
The First Choice - Not The Last Resort ...
Fore Street, Seaton, Devon EX12 2AD
Tel 01297 22433
Fax 01297 21175
www.manorhouse-seaton.co.uk
Wishing Seaton Carnival all the best, from everyone here at the Manor House.

Overmass & Chapple
inc S. J. Richards & Son, Colyton
SEATON 01297 20644
E. A. Dodd & Son
HONITON 01404 42679
W. G. Potter
AXMINSTER 01297 34283
Pleased to support Seaton Carnival
Funeral Directors & Monumental Masons
providing a Dignified, Professional and Caring 24 hour service
Free confidential advice given
Julian & Karen Hussey
Dip FD NAFD
assisted by Phil Horne & Jerry Parkhouse
Pre-arranged Funeral Plans in association with Golden Charter
Members of The National Association of Funeral Directors and recommended by The Good Funeral Guide & Natural Death Centre
www.funeraldirectors.uk.com

Flowers of Distinction
JUST FLOWERS
Director: M. D. Hammett
Pleased to support Seaton Carnival
Telephone: 01297 20662
11 Queen Street, Seaton, Devon EX12 2NY
All major credit cards accepted
www.justflowersofseaton.co.uk

SEATON TYRE SUPPLIES
Your Local Independant Garage & Professional Tyre Dealer
Car & Motorcycle Tyres Supplied and Fitted. Plus Exhaust, Batteries & Brakes
We are happy to be supporting Seaton Carnival Week 2015
Tel: 01297 23881
6 Riverside Workshops, Harbour Road, Seaton

SEATON PRINT&DESIGN LTD
Pleased to support Seaton Carnival 2015.
Hope you have a great week!
T: 01297 22602 F: 01297 23285
E: info@seatonprint.co.uk
www.seatonprint.co.uk

years of carnival fun

On Friday, 4th September there is an open shore fishing competition on Seaton Beach from 7pm to11pm.

Do you need a great night out with friends and family? Then come along to the Seaton Carnival Variety Night starring extreme juggler Phil Blackmore (Britain's Got Talent semi finalist) and superb vocal entertainer Paul Anthony on Friday, September 4th at the town hall; doors open 6.30pm. The night will be packed with great entertainment, great food and great company. Tickets are £14 per person, which includes a delicious supper. Tickets are available NOW from Seaton Town Hall Box Office 01297 625699.

Seaton Carnival has a Fun Dog Show, Saturday 5th September on the Esplanade at 10.30am. £1 per class.

Seaton's 2015 illuminated carnival procession will takes place on Saturday September 5th, and starts at 8pm on the Esplanade. Seaton Carnival is traditionally the first carnival in the East Devon circuit and attracts floats and entries from not only East Devon but also across Devon, Dorset and Somerset. Each year thousands of people come to see the event, which features bands, majorettes and lots of colourful floats.

Please Note the streets to be closed for procession night are: Fisherman's Gap, Trevelyan Road, Beach Road, Harbour Road, Underfleet, Fore Street, Marine Place and the Esplanade. To help the carnival procession keep going for many years to come, please come along and collect on the night, you might win a prize if you come in fancy dress. Collection tins are available from outside The Esplanade from 6.30pm.

If you would like to enter the procession, please call Procession Manager June Millman on 01297 23491. Please return the forms by noon on Wednesday August 26th.

Please buy a carnival programme from local shops and businesses to find out more information also for the colouring competition and I-spy competition, as well as the FREE £100 lucky prize draw sponsored by Seaton Fish Bar.

All of Seaton Carnival Committee hopes that the sun will be out and everyone enjoys all of the events and please give generously so the committee can give back to local charities. The Carnival week would not happen without the support of the traders/businesses advertising in the carnival programme and the public that help them every year raise money to give to local charities and have kept the carnival procession going for 50 years.

Message From The Chairman

As another year flies by we find ourselves at Carnival time again, This year sees Seaton Carnival in its 50th year since it was reformed way back in 1965. I'm very proud to be Chairman in this special year.

I've been involved with Seaton Carnival ever since my family and I moved to Seaton in 1994 and have enjoyed every minute of it, however all good things come to an end and this year will be my last year as Chairman, and also part of Seaton Carnival committee.

There are a lot of people who deserve recognition for all their hard work not just during Carnival week but throughout the year and this year is no exception, my thanks go to all of the Carnival committee and float committee for their continued support also to all the businesses within Seaton for their support of the Carnival programme. We couldn't survive without your help.

Many thanks to those who help in organising events for us and organising the many pages of paper work it takes to arrange road closures etc. My sincere thanks to all of you who turn up on Carnival night, and show your support by way of donations in our buckets. Together we have raised many thousands of pounds for local good causes, please show your continued support this year, enjoy your Carnival and be safe.

Kevin Frost

Message From The Secretary

Hooray its Carnival season again... and it's our 50th Anniversary!

This is my first year as Secretary and I would like to say a big thank you to Marie Churchill and my fellow Committee members for all their help and to all the advertisers in this programme and anyone that has taken part in the I-spy Competition.

The programme this year has lots of past photos spanning 50 years of Seaton Carnival. Many of you will recognise your friends and family taking part in previous Carnival Celebrations.

I would especially like to thank Dee Byrne-Jones for searching for and providing the negatives and Ian Barradale, my husband, for scanning them ready for publication. On procession night I will be collecting in fancy dress, if you have time to spare, go to the collecting car on the Esplanade and ask me for an official tin to collect.

I hope to see you all at the Carnival events and on Carnival night at the Grand Procession. See you there.

Janine Barradale

Happy to support the 2015 Carnival
G. W MEATS
Devon Produce at its Best
34 Queen Street, Seaton 01297 22222

Don't panic, visit...
PANIC DESIGN
Wishing Seaton Carnival every success!
Big stock reduction sale now on!
Up to 50% off, due to downsizing. Come and get a genuine bargain today!
We have an amazing selection of beach, rain and hiking wear for all ages, plus walking boots, sandals, clogs etc.
Tilley, Barmah and leather hats, deal clothing, hiking poles, shooting sticks and much, much more!
Tilley Hats are not included
Marine Place, Seaton, Devon
01297 20900

HANSFORDS
FUNERAL SERVICE
Offices and Chapel of Rest
Bay View, Trevelyan Rd, Seaton
Tel. 01297 22538
(24 Hours)
We are happy to be supporting Seaton Carnival Week 2015
www.hansfords-funeral.co.uk

Seaton Stitch and Sew
Happy to support Seaton Carnival
Curtain Alterations Cushion Making
Offering high quality alterations Dress making, Knitting and much more
Selling hand made gifts, clothing, homeware and more. So come see us for a warm and friendly welcome
07999 439379
39 Harbour Road, Seaton EX12 2LX

AUTO SERVICE GARAGE
SEATON
62/70 Queen Street, Seaton, Devon, EX12 2RJ
Tel: 01297 20104 Fax: 01297 24374
Established 1934
• FREE FIT ON TYRES & BATTERIES
• SERVICING & REPAIRS TO ALL MAKES OF CARS
• ENGINE DIAGNOSTIC TESTING
• AIR CONDITIONING SERVICE & REPAIRS
• MOT TESTING STATION - WELDING & MOT REPAIRS
• SUPERTRACKER COMPUTER WHEEL ALIGNMENT
Pleased to support Seaton Carnival

POWER CLEANING
Supplies & Services
SUPPLIERS OF HIGH PRESSURE CLEANERS
ACCESSORIES & CHEMICALS
Happy to support Seaton Carnival
KARCHER Paul Faux KEW
UNIT 13, RIVERSIDE WORKSHOPS, HARBOUR ROAD, SEATON, DEVON, EX12 2UE TEL/FAX: 01297 21487 MOB: 07785 268511

Esso TOWER SERVICES SEATON
Tel: 01297 22026
A friendly family run business serving the local community since 1962
Old-fashioned values, old-fashioned service!
Quality fuel
Attendant Service if required
Water, Oil & Tyres checked if needed
TESCO CLUBCARD POINTS NOW AVAILABLE
Saving you money when buying QUALITY FUEL at Tower Services, Seaton!

SEATON CARNIVAL NEEDS YOUR HELP!

▲ Carnival President and Chairman giving donations to local charities in 2014 AGM

SEATON Carnival Week and the main procession did well with their fundraising last year. This enabled them to give money to many local charities and groups. At their AGM, the Committee were proud to present cheques to various local charities and groups again this year. Donations were made to the following:- Seaton Senior Council, 1st Seaton Brownies, 2nd Seaton Brownies, Seaton Drama Group, Seaton Memory Club, Seaton Martial Arts, Seaton Majorettes, Seaton Decor, Seaton Marionettes, Seaton Fire Brigade, Seaton Scout's, Seaton's Young Leaders in Service, Seaton Police Benevolent Fund, Bellini Bathers, RNLI and the Royal British Legion Riders Club.

The committee needs your help again this year to be able to give more money to local charities than ever before. You can help during the evening of the Carnival Procession by collecting money on route with a collection tin that you can get from the Esplanade. Or, by emptying your pockets into the official collection tins.You can also help support the Committee by taking part in the many events planned throughout the year and especially Carnival Week. If you would like to help or join the Carnival Committee please call June Millman on 01297 23491 for more information.

To qualify for a donation from this years carnival you will need to volunteer your services during carnival week.

Carnival Week would not happen without the support of local traders and businesses advertising in this Carnival Programme and the public who help the committee every year raise money to give to charity. This has helped to keep the Carnival Procession going for the last 50 years, so please give them a hand to help Seaton Carnival go on for another 50 years!

Seaton Carnival Fun Dog Show

Esplanade 10.30am – £1 per class – entries in the ring

1. Cutest Puppy (up to 12 months - MUST have finished inoculations)
2. Prettiest Bitch (Female)
3. Most Handsome Dog (Male)
4. Veteran Class (Dog and Bitch - over 7 years old)
5. Child Handler (6 - 14 years old)
6. Best Carnival dressed (six legs, dog and owner)
7. Most Waggy Tail
8. Patches, Spots and Colours (Unusual Marking)
9. Best Rescue (Dog / Bitch)
10. Irish Brace (2 dogs least Alike)
11. Best Condition (Dog / Bitch)
12. Scruffiest Dog
13. Best Mover
14. Dog the judge would most like to take home

ALL DOGS MUST KEEP THEIR OWNERS ON LEADS AT ALL TIMES
Please clean up after your dog, as this is a public area.

Lentells
Chartered Certified Accountants
TAXING TIMES?
For friendly, professional advice call Mike Griffiths on
01297 20584
www.lentells.co.uk
Accountancy • Business Advice • Tax
Payroll • Audit • & Much More.....

Central Convenience • Allday • Everyday @ Steves News
26 Fore Street, Seaton, Devon EX12 2AD T: 01297 - 21158
A family run Convenience Store, with personal service.

Magazines & Newspapers
Hot Food • Take away Coffee
Frozen & Chiller Department
Pet Food • Household Goods
Wines, Beers & Spirits
Agents for Dry Cleaning
Wishing Seaton Carnival every success
Open: Mon - Sat 6.30am - 8.00pm. Sun 6.30am - 6.00pm

Pulman's from View newspapers in East Devon
Wishing Seaton Carnival all the best from everyone at the Pulman's View From Seaton

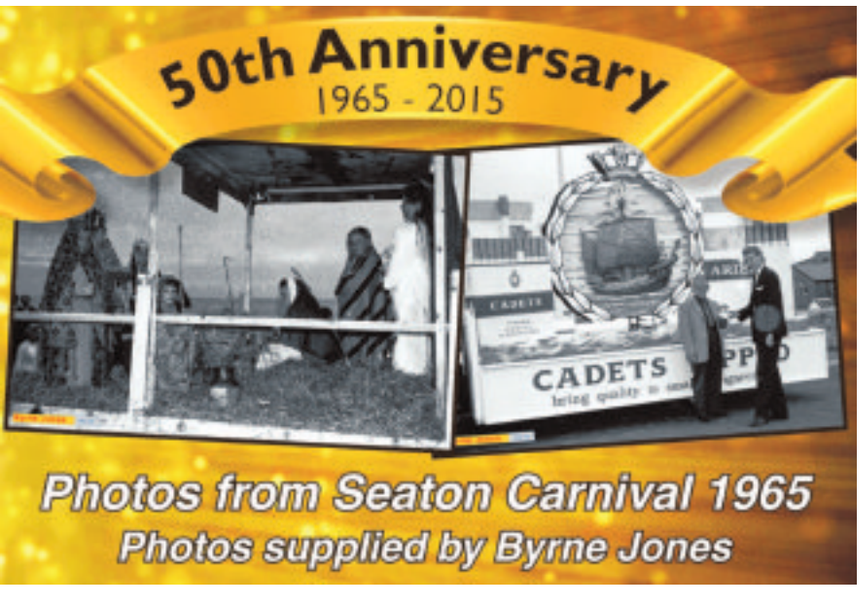

GRAND CARNIVAL PROCESSION

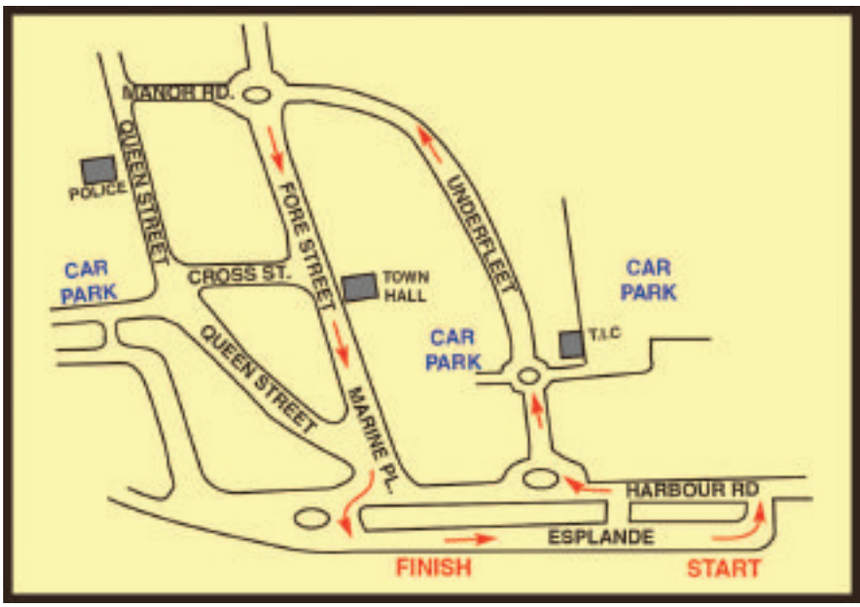

SEATON MAJORETTES DISPLAY 7.00pm

The procession will start at 8.00pm. The route will be Trevelyan Road, Harbour Road, Underfleet, Fore Street, Marine Place, and finishes on the Esplanade.

Cups and certificates will be presented by the carnival queen in the Town Hall from 10pm.

The procession will be led by the City of Exeter Pipes & Drums

Light refreshments available in the Town Hall for all persons taking part in the procession. The bar will be open until 11pm.

COLLECTORS WANTED
FOR THE CARNIVAL PROCESSION NIGHT – JOIN THE FUN
COLLECTING TINS AVAILABLE FROM THE ESPLANADE
FROM 6.30PM ON SEPTEMBER

Seaton Carnival Committee would like to say a special thanks to

Eric Samways for organising The Car Treasure Hunt and the Methodist Church - Seaton Fish Bar for sponsoring the £100 Prize Draw - Mike Spiller for organising the Fishing Competition John Packham for Bingo Calling - Seaton Bowling Club for organising The Bowling Drive - Seaton Angling Centre for organising the Crabbing Competition - Seaton Drama Group for The Murder Mystery Night - SAK Logistics - Seaton Football Club Axminster Young Farmers - Seaton Martial Arts Centre Everyone taking part in the I-Spy Competition
All our advertisers for supporting this years programme

And of course all of YOU who have bought this programme and everyone who are supporting Seaton Carnival Week's events

There wouldn't be a carnival without all your help and support

PS MONOGRAMS
Embroidery & Print Specialist
Wishing Seaton Carnival organisers a successful week.
Deerhunter - Gildan - Henbury Clothing
Phone no:- 01297 625050
www.psmonograms.co.uk

MANDY'S MUST HAVES
Exquisite jewellery and gifts
Mrs Mandy Causley
Owner
37a Queens Street,
Seaton EX13 2NY
07739022975
Wishing the town a great Carnival week
mandysmusthaves@btinternet.com
mandysmusthaves.co.uk

J M Autoservices
Your local garage for all your mechanical needs
WE ARE A SMALL BUT CARING WORKSHOP AT UNIT 8, FOSSEWAY PARK, HAREPATH INDUSTRIAL ESTATE
NO WAITING AROUND, WE WILL COLLECT AND RETURN ALL VEHICLES WITHIN THE SEATON RADIUS
FRIENDLY, RELIABLE SERVICE, NO JOB TOO SMALL
Pleased to be supporting the 2015 Seaton Carnival
Unit 8, Fosseway park,
harepath Industrial Estate, Seaton, EX12 1WH
01297 21114

Pink Hippo
day nursery & pre-school ltd
Hope everyone enjoys Carnival Week!
We provide FREE Early Years Entitlement (preschool) and 2gether funded sessions for eligible 2, 3 & 4 year olds.
All year or term time only bookings
01297 23535 • 07792 358568
Email : pinkhippodaynursery@live.co.uk
www.pinkhippodaynursery.co.uk

Wishing everyone a great Carnival Week!
WithaGee Glass Art
Handcrafted in Seaton
By Gill with a Gee
Meet the artist at her
STUDIO & OUTLET
1 Cross Street, Seaton
(Near Town Hall)
Commissions Welcome
07712 781059
www.WithaGee.com

Slimming World

Super slimmers are voted 'Woman of the Year'!

SLIMMING World Members over Devon & Somerset have been celebrating fantastic losses recently in their Woman of the Year competition.

An Ilminster slimmer who says she feels like a new woman since losing weight has been named the Slimming World Woman of the Year because of her inspiring weight loss.

Gillian Parker has been chosen to represent the Ilminster morning Slimming World group in the nationwide Slimming World Woman of the Year 2015 competition, which aims to find the UK and Ireland's top female slimmer.

Around one in four women in the UK and Ireland are severely overweight and at risk of suffering a range of health problems including diabetes, heart disease and cancer. Slimming World's Woman of the Year competition recognises the achievements of women in making long-term healthy lifestyle changes for both themselves and their families.

Gill joined Slimming World in March 2014 after becoming increasingly unhappy with her size. She says: "I started to put on weight after spinal surgery when I became immobile and confined to a wheelchair. I had tried different diets before surgery which didn't work for me, and had then lost weight with Slimming World. After surgery, I knew the only way forward was Slimming World. With Slimming World it's completely different, I never have to miss out and I don't have to get hung up on weighing and measuring everything I eat. I don't feel deprived and after losing weight I'm the slimmest – and the happiest – I've been in such a long time!"

Gill follows Slimming World's Food Optimising eating plan, which encourages slimmers to fill up on satisfying yet healthy everyday foods like fruit and veg, lean meat and fish, pasta, potatoes, rice and pulses without having to weigh or measure. She says: "My family and friends are all amazed how much I can eat and still lose weight. I still eat many of the same meals that I did before I started losing weight, like pasta, risotto, and cottage pie. Now I just prepare and cook them differently – and they taste so much better. I've picked up lots of new healthy recipes from the other members at my Slimming World group, too.

"I know a lot of people worry about joining a slimming club because they don't know what to expect. They needn't be afraid though. Right from the first moment I went into my Slimming World group I felt at home, the support and motivation I've received from my Consultant, Christine, and the rest of the group has been brilliant," adds Gill. "They made me feel so welcome and now I don't know what I was so nervous about – they're like my second family and I look forward to going to Slimming World each week. I definitely don't think I could have lost all this weight without them.

"When I started out I never dreamt I'd be able to achieve all that I have I lost 3.5lbs in my first week, 5lb in my second and was blown away that the changes I'd made had such a big impact so quickly. As the weight started to come off and I began moving down dress sizes – I've gone from a size 24 to a 12 – I started to believe I could actually lose the weight and keep it off. Losing the weight has made such a huge difference – it's changed my life. I've got so much more energy and I can do things now that I couldn't before. My fitness and health have improved immeasurably. I am no longer reliant on a wheelchair, and can walk; needing oxygen 14 hrs a day is a thing of the past, and my blood pressure medication has halved. I'm more confident and I like the slim happy, positive person I see in the mirror. I feel like a winner already, so being voted the Ilminster group's Woman of the Year 2015 is just the icing on the cake."

Now Gill will go forward to the regional finals of the competition putting her in the running for the national title. The national Slimming World Woman of the Year 2015 will be announced in November and the winner will take home a £3,000 cash prize.

Christine, who runs the Ilminster group, says: "I'm so proud of Gill Not only does she look fabulous, she's improved her health and is bursting with energy. She's a huge inspiration to everyone in our group and I hope she inspires other women in the area to change their lives in the same way. It can be hard to admit that you need to do something about your weight and to ask for help, but I think Gill shows just what's possible when you do. She always says that if she can do it, anyone can and that's certainly true!"

Slimming World groups are held daily (morning and evenings) across East & Mid Devon and South Somerset. (please see advert)
To join or find out more call Sharon on 07963337178.

love life love Slimming World

the UK's favourite way to lose weight*

Join a warm and friendly group near you today…

MONDAYS
ILMINSTER
The Minster Rooms
(Behind Dolphin Public House)
Court Barton, 9.30am
Tel: Christine
07540 224036

MONDAYS
OTTERY ST MARY
Ottery St Mary Primary School,
5.30pm & 7.30pm
Tel: Dawn
07545043059

MONDAYS
CREWKERNE
The George Reynolds Centre
South Street, 5.00pm & 7.00pm
Tel: Julie
07946043473

TUESDAYS
CHARD
The Guild Hall,
Fore Street, 9.30am & 11.30am
Tel: Jenny
01460 61786

TUESDAYS
HONITON
Honiton Family Church,
5.30pm & 7.30pm
Tel: Sharon
07963337178

TUESDAYS
SEATON
St. Gregorys Church Centre,
Colyford Road,
5.30pm & 7.30pm
Tel: Helen
01297 34714

TUESDAYS
CHARD
The Guild Hall,
Fore Street, 7.30pm
Tel: Jenny
01460 61786

WEDNESDAYS
HONITON
Honiton Family Church,
9.30am
Tel: Sharon
07963337178

WEDNESDAYS
AXMINSTER
Masonic Hall, 6.30pm
Tel: Helen
01297 34714

WEDNESDAYS
CHARD
Baptist Church, Holyrood
Street, 5.30pm & 7.30pm
Tel: Jenny
01460 61786

THURSDAYS
ILMINSTER
Ile Youth Club, Frog Lane,
6.30pm
Tel: Christine
07540 224036

FRIDAYS
CREWKERNE
The George Reynolds Centre
South Street, 9.30am
Tel: Julie
07946043473

Visit the website to read Zoe's story…
slimmingworld.com
0844 897 8000

*More people in the UK choose to attend a Slimming World group each week than any other weight loss group.

save up to £5 – ask in group for more details

Slimming World
touching hearts, changing lives

Val Davis
Traditional Acupuncture

Acupuncture can improve and maintain health and energy and enhance a sense of well–being

ACCORDING to traditional Chinese philosophy, our health is dependent on the body's motivating energy (qi) moving in a smooth and balanced way through a series of channels beneath the skin.

Acupuncture can affect the quality of qi, your body's vital energy, by the insertion of very fine needles into specific points along these channels. This stimulates the body's healing response and restores natural balance. Treatment is aimed at the root cause of your condition as well as your main symptoms. This approach helps with resolving your problem and enhancing your feeling of well-being. You may notice other niggling problems resolve as your main health complaint improves.

The type of conditions that I mostly see in my clinics include the following: arthritis, back pain and sciatica, poor circulation, low energy levels, hormonal/menopausal symptoms, pregnancy management, fertility problems, weight management, and addictions such as smoking. However, you don't have to be ill in the conventional sense to benefit from acupuncture, sometimes people come to see me because they are feeling low, unwell in themselves, or maybe not sleeping as well as they would like to.

Professional Acupuncturists spend at least 3 years training at degree level to become an Acupuncturist. We are then entitled to join the British Acupuncture Council and to use the letters Lic.Ac., B.Ac.C after our names. We also have public liability and professional indemnity insurance. Many of us have also studied at post-graduate level and are constantly updating our skills and experience.

So, why not give me a ring and see if I can help.

Val Davis, B.Sc., Lic.Ac., M.B.Ac.C.
(Member of British Acupuncture Council)
(20 years experience)
(01395) 578050
www.devonacupuncture.org.uk

Trudy Smith
BWRT Therapy

BWRT is a relatively new form of therapy for the 21st century which is evidence based and solution-focused. Often, only one session is needed. BWRT stands for BrainWorking Recursive Therapy, a model of psychology and psychotherapy created by professional therapist Terence Watts MCGI. It is totally confidential that doesn't require you to reveal any private information or personal secrets to your therapist and it is carried out in a completely conscious state. It does not use hypnosis or any mystical concepts. It is completely logical and practical and only needs you to know what you want to change in your life for it to be completely successful. Only certified practitioners have been trained to deliver BWRT and all have to adhere to a strict ethical code. Find out more at http://bwrt.org

Contact me for a chat to see if I can help you
Trudy Smith 01460 249138, 07733 162018
www.changethroughtherapy.co.uk

West of England Laser Centre

Q. I HAVE a mole next to my nose which I have often thought about having removed. I am going on a cruise in August to celebrate my 50th wedding anniversary and wondered if I would be able to have the treatment before then?

A. Yes, you have plenty of time to have this treatment before your cruise. Initially you would need to come for a Consultation with our Surgeon on a Monday evening or a Wednesday afternoon at the Nuffield Hospital in Taunton. You can make an appointment by telephoning 01823 331773 or by emailing lasercentre@lineone.net. Following the consultation we can book you in for your treatment, usually within a couple of weeks, if you wish to go ahead.

Q. I have always wanted to have this done .. but always been a little nervous how painful is the treatment?

A. Please do not be nervous, this treatment is very painless and straight forward. Our Surgeon will inject a small amount of local anaesthetic into the area prior to treatment. The laser is very precise and targets only the mole itself and does not affect any of the surrounding skin. When the anaesthetic wears off you may feel a slight discomfort or stinging, this is fairly mild but if you do wish to take paracetamol this will help.

Q. During the cruise I will be exposed to the sun, will I still be able to do this following treatment?

A. We would always recommend using a high factor sun cream whenever you are exposed to the sun, especially on the treated area. You would need to wait 2 or 3 weeks for the skin to be fully healed before you go into the sun but the high factor sun cream will not only protect the more sensitive, treated area but will also help prevent further sun dam.

Michelle Hague

FINDING the motivation to change means keeping up your effort consistently, when it would be easy to give up. It involves doing everything possible to achieve your changed goals.

Regardless of what you want to change, a habit, a fear or even an emotion, from weight to exercise and from creativity to the boardroom, hypnosis can help.

Motivation to change begins with the three D's. The first D stands for direction. Before you can begin the process of change, you must first consider the different directions you can go in your life, and set your achievable goals out clearly. You could continue your life as it is now, make immediate and dramatic changes, or take a slower route to change, either way setting a timeframe helps.

The second D represents decision. With these three choices of direction, you must decide on one direction in which to go. No directions is necessarily right or wrong, better or worse, they're simply your choices. Your choice will dictate what changes in your life and the amount of time and effort you put into those changes..

The third D stands for dedication. Once you've made your decision, you must dedicate yourself to it. If your decision is to makes significant changes in your life, whether quickly or slowly, then this last step will determine whether those changes are going to succeed.

Your decision to change will then become a top priority in your life. Only by being completely dedicated to your direction and decision will you ensure that you have the motivation you will need to achieve your change goals.

Clinical and cognitive behavioural Hypnotherapy can help you set out these clear goals and help you stick to your plan helping you stay focused and succeed.

Call Michelle Hague to see if she can help you. 07761773563

Clinical & Cognitive Behavioral Hypnotherapy

Helping you to take control of your life

Michelle Hague
BA(Hons) Cert ed PDC Hyp PDCBHyp FBSCH
Clinic in Axminster
www.takecontrolofyourlife.co.uk
07761773563
michelle@haguemail.co.uk

Traditional Acupuncture

Val Davis B.Sc., Lic.Ac.,
(Member of British Acupuncture Council)

Have you ever tried Acupuncture?

Acupuncture is a safe, gentle and effective treatment for conditions such as arthritis, poor circulation, back pain, sciatica, insomnia, RSI, low energy, ME, migraines, fertility issues, weight management, sports injuries etc.

20 years experience

Appointments available in Axminster & Sidmouth
Home Visits can be arranged

Why not give me a call and see if I can help?

(01395) 578050

www.devonacupuncture.org.uk

Change Though Therapy
lets find a solution together

BWRT Therapy
Brain Working Recursive Therapy
NEW for the 21st century

BWRT is an immensely powerful style of working that can dissolve problems almost instantaneously.

Trudy Smith BWRT certified

Tel: 07733 162 018 / 01460 249138
Email: troseden@hotmail.com
www.changethroughtherapy.co.uk

NATIONAL HYPNOTHERAPY SOCIETY

Thatchway House, West Street, Seavington St Mary, Ilminster

Beauty Spot or Mole?

Some moles are more attractive than others, if yours is bothering you, why not have it quickly and painlessly removed by laser?

For further information regarding all our latest non-invasive cosmetic treatments contact:

WEST of ENGLAND LASER CENTRE
Nuffield Health Taunton Hospital
Staplegrove Elm,
Taunton TA2 6AN

Tel: 01823 331773

www.welc.co.uk - email: lasercentre@lineone.net

To advertise on the next Health & Wellbeing

Please call
Jemma Moore on
0297 446158
or email
jemma@pamedia.co.uk
Or Jenna Wellman on
0297 446147
or email
jenna@pamedia.co.uk

Body-ease
The Alexander Technique

The Alexander Technique for Riders

GOOD for us and good for our horses!

'The horse has given us pleasure ages and service throughout the ages. Yet all the while it was bringing us an even greater gift: a gift of life - the lesson of 'good use'. (Danny Pevsner)

If you watch a horse when he is free, he uses himself well, his head, neck and back in perfect alignment. Although the horses' muscle and bone is essentially the same as ours, his muscular and skeletal systems are profoundly affected by the fact that he is physically and psychologically developed for running away from his enemies. He was not primarily designed to have someone sitting on his back. Carrying a rider changes his movement: horse and rider have a dynamic balance - balance in motion not static balance. If that balance is disturbed in any way the horse will not be able to move freely.

The Alexander technique can give us a practical way in helping us to overcome our habitually muscular tension. Our horse will enjoy our newfound lightness and will appreciate being able to move with lightness himself.

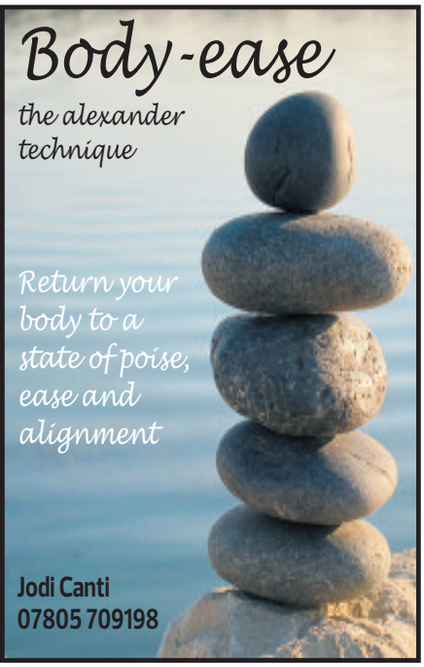

Rachel Rendell
Healer & Psychic Medium

Rachel Rendell Healer and Psychic Medium

Healing

I am a Reiki Master and have been giving Crystal Healing and Reiki since 2003. I work in Axminster where I have my lovely therapy room. Healing can help with so many things because I work on both physical & emotional levels. Having trouble sleeping? Feel emotional but don't know why? Feeling drained? Healing can help with all these things and anything physical from broken bones to cancer. The client remains fully clothed whilst either sitting in a chair or laying on the couch then I place my hands around the body to channel the healing energy. The client may experience heat or tingling sensations and a deep feeling of peace and calm.

Private or telephone Readings £38.00 Email reading £20.00 Healing £38.00 Workshops £40.00

One-to-one tuition from £25.00 Group sessions £5.00

Services & Products

- One-to-One or Telephone Readings
- Email Readings
- Reiki or Crystal Healing
- Meditation. Group Sessions or One-to-One
- Psychic Development Circles
- Chat groups
- Workshops
- Clairvoyant Demonstrations
- Meditation CDs
- Crystals, Salt Rocks lamps, Candles, Angel Cards Etc

Gift vouchers available for any amount.

Payment Methods

Cheque, BACS, Cash, Credit/Debit Card

Find me on Facebook

www.facebook.com/RachelRendellPsychic

Rachel Rendell S.A.C Dip

Healer and Psychic Medium

Reiki Healing & Attunement
Crystal Healing
Private Readings
Workshops

www.rachelrendell.co.uk
rachel@rachelrendell.co.uk
01297 35448 • 07887 766576

Lindy Parry
Podiatrist / Chiropodist

I HOLD my private chiropody clinic at Townsend House Surgery in Seaton.

I offer a range of treatments from a simple nail cut to nail surgery, and each treatment plan is priced accordingly.

The nail cutting only service is a shorter appointment and is ideal for those that don't have any other foot care needs. Others like to alternate nail cuts with chiropody treatments as it best suits their requirements. I always aim to work with the patient to find the best treatment plan to suit each individual. Patients feet are then monitored during treatment so that changes can be made should the need arise.

Diabetic patients who attend for chiropody will also have a diabetic foot assessment carried out during their first treatment, and will then be monitored and re-assessed as necessary.

My chiropody clinics are available to anybody seeking help with their feet and Townsend House and I look forward to welcoming you.

Bookings can be made by calling 01297 22956.

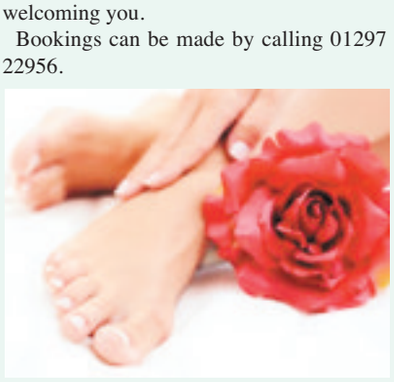

Lindy Parry
Podiatrist / Chiropodist
(BSc Hons Podiatry, MChS, HPC Registration number CH26100)
Townsend House Medical Practice Seaton
To make a booking please call
01297 22956

Axminster Health & Wellbeing Centre

How acupuncture can help those experiencing cancer

a Wishing Well free talk with Val Davis – Wednesday 2nd September 2015 at 11am.

ACUPUNCTURE is a treatment that involves putting fine needles into the body at particular points. The needles are left in place for a short time and then removed. Acupuncture can help with some physical problems such as pain and feeling sick. It can also help to reduce symptoms such as anxiety. People who use acupuncture often say that it helps them to feel relaxed and improves their overall feeling of wellbeing. .

People with cancer are often referred because they are in pain and research has shown positive results for acupuncture in controlling pain.

It is also widely used to alleviate a dry mouth in people having radiotherapy for head and neck cancers. It can help with tiredness and general weakness, breathlessness and hot flushes due to anti-cancer drugs.

Val Davis has practiced acupuncture at the Health and Wellbeing Centre in Axminster for over 20 years. She decided to become an acupuncturist following her own successful treatment for repetitive strain injury and she's never looked back. She is passionate about her work and believes she has "the best job in the world". She has previously worked with those experiencing cancer and their carers at FORCE in Exeter.

She will be giving a free talk at the Axminster Health and Wellbeing Centre on Wednesday 2nd September at 11am for our Wishing Well cancer support group. Anyone who thinks they might benefit is welcome to come along. We have also been given some funding by Macmillan recently and will be able to organise free treatments for qualifying attendees.

Wishing Well usually meets weekly on Thursday afternoons from 2.30-4.30 at the Centre. We are running a series of free talks and workshops and we also provide a safe space to meet, chat, have a drink and relax. If you'd like any more information or to be added to our mailing list please contact us on 01297 444951 or email info@axminsterwellbeing.com – or just come along to our talk on Wednesday or drop in on a Thursday afternoon.

Wishing Well -
Cancer support group

Come along to a free talk given by Val Davis on Wednesday 2nd September at 11am and find out how acupuncture can help those with cancer and their carers. Free treatments also available.

For more information or to book a place contact the Centre on 01297 32331 or just come along

Hideaway Spa Cranberries

Hideaway Spa CRANBERRIES 01297 639090

Elemis Spa Therapy

Your skin, your body and your wellness lie at the heart of ELEMIS. Hands-on, our ELEMIS therapists harness the power of nature and science to create ground-breaking formulations that genuinely transform your skin. Personally prescribed Sublimely sensory. The experience is exceptional, the results are real.

Make use of our dual treatment room, with a loved one or friend

Elemis Facials

Defy the hands of time with clinically proven anti-wrinkle, radiance and resurfacing facials for instant results. Or try the skin specific and booster facials created for your skincare concerns such as breakouts, stressed and sensitive skin.

Elemis Face & Body

Perfect spa-therapy treatments for face and body, tailored to your needs.

Elemis Body Wrap & Scrubs

Drift away whilst you are cocooned in a comforting foil wrap or resting weightless in the unique dry float. All treatments include a relaxing foot massage or a de-stressing pressure point face and scalp massage.

Elemis Massage

Deep Tissue

Deep rhythmic pressure massage. Alleviate stress, ease aching muscles and revive the senses with this powerful, customised massage.

Aromastone

Warm Basalt stones to melt away tension. Therapeutic heat is slowly released into the belly of the muscle for a completely new body experience. Small stones are placed on the key energy points, whilst luxuriously warmed oils are massaged deeply into the body for maximum relaxation.

The Leading Luxury British Spa and Skincare Brand

ELEMIS DEFINED BY NATURE LED BY SCIENCE

ELEMIS SPA THERAPY

CRANBERRIES LUXURY HIDEAWAY 01297 33193

To advertise on the next Health & Wellbeing
Please call Jenna Moore on 01297 446158 or email jenna@pemedia.co.uk
Or Jenna Wellman on 01297 446147 or email jenna@pemedia.co.uk

Axminster Health & Wellbeing Centre

Therapy of the Month Bowen

MELANIE PHILIP has been practicing Bowen for 5 years in the East and Mid-Devon areas, she is also a Hatha Yoga teacher and more recently introduced Energy Healing into her work. She has found this fusion to deepen and profoundly affect her client's healing journey.

Developed in the 1950s in Australia by Tom Bowen, Bowen Therapy is a stimulating and restorative holistic therapy which aims to relieve pain and inflammation by releasing congestion and aiding the body's own healing process.

Bowen is a non-invasive therapy which involves the therapist rolling their fingers and thumbs over muscle, nerve and connective tissue areas, interspersed by periods of rest. The ultimate goal is to reset the body systems and trigger the body's self-healing process. To learn more please visit www.bowentechniqueindevon.com or call 07715 952 896

Mindfulness

Mindfulness is non-judgemental present moment awareness. Mindfulness supports wellbeing and improves the quality of life; it can help us relate differently to stress, anxiety, chronic pain or illness, to appreciate life more and to stay steady through life's ups and downs.

Sign up for one of our two new Mindfulness Courses.

One Course starts on Thursday 24th September from 6.00-8.30pm, this is an 8 week Course led by Kath Woods. The other starts on Saturday 26th September. This Course is 4 alternate Saturdays from 10am – 3.00pm and led by Karen Harris. Both teachers are Breathworks trained.

Call 01297 32331 to find out more or call in to the Centre to pick up a booking form.

Room Hire

Our comfortable and well equipped treatment rooms offer massage couches, chairs, black out blinds and sinks. We also cater for small meetings or larger gatherings for talks, workshops or exercise. Our room hire prices are very competitive.

Please visit the Centre, ring us on 01297 32331, or visit our website www.axminsterwellbeing.com to make bookings or for more information.

Exhibition

It's not too late to book your stand at our annual Health and Wellbeing Exhibition which is on Saturday 3rd October 2015 at The Guildhall. Please call 01297 32331 or call in to see the Centre Manager.

Exhibition
Saturday 3rd October 10am - 4pm
Are you a therapist or do you have a health care product to sell?
You still have time to book your stall at our annual Health & Wellbeing Exhibition
For more information call 01297 32331
Axminster Health & Wellbeing Centre

Breathworks

An introduction to mindfulness

ACCREDITED breathworks Mindfulness teacher and long-time meditator, Kath Woods, runs 8 week mindfulness courses ***'Mindfulness for Stress Management and Personal Growth'*** and ***'Mindfulness for Health'*** at the Axminster Health and Well-being Centre.

Mindfulness is awareness of our experience in the present moment, with curiosity and kindness and without judgement. It is paying attention to what's happening with us, moment by moment, and being open to and accepting of whatever is unfolding.

'Mindfulness for Stress Management and Personal Growth' is especially helpful for people who wish to learn to deal more effectively with stress or anxiety- but you don't have to have a problem to benefit from mindfulness. You can learn meditation and daily-life mindfulness skills to support your well-being and improve your quality of life, wherever you're starting from. The Breathworks Mindfulness for Stress programme comprises 8 weekly sessions of 2½ hours, and an optional 'all-day' session. Participants are asked to commit to attending all the sessions and to practising at home for 30 to 45 minutes a day.

'Mindfulness for Health' is designed for people who are experiencing on-going pain, illness or fatigue. It is a very gentle approach that teaches the skills of meditation and daily life practice. Clinical trials show that mindfulness meditation can be as effective as prescription painkillers and can enhance the body's natural healing systems.

The course comprises 8 weekly sessions on Wednesday late afternoons, and meditation practice at home for 10 to 20 minutes a day. It is accompanied by the book 'Mindfulness for Health' by Vidyamala Burch and Danny Penman, winner of the British Medical Association's Best Popular Medicine Book Award 2014.

'Mindfulness for Stress Management and Personal Growth' runs every Thursday 6pm to 8.30pm from September 24th and costs £200 for the course.

'Mindfulness for Health' runs Wednesday late afternoons from October 21st and costs £180 for the course.

Reduced fees for both courses will be available to those on a low income.

For more information, to request the course leaflet or to book a place you can phone 01404 831605 or email Kath Woods on kath.woods2012@gmail.com.

breathworks
Kath Woods is an accredited Breathworks Mindfulness teacher and long-time meditator, running 8 week courses at the Axminster Health and Well-being centre.
MINDFULNESS FOR STRESS-MANAGEMENT AND PERSONAL GROWTH
MINDFULNESS FOR HEALTH
For more information, a course leaflet or to book a place:
Phone: 01404 831605 email: kath.woods2012@gmail.com

HOMES SUMMER and Gardens

LET THESE LOCAL BUSINESSES MAKE YOUR HOUSE A HOME & YOUR GARDEN GLORIOUS

Greenshutters Nurseries & Garden Centre

GREENSHUTTERS Nurseries & Garden Centre is a family run business nestled in the heart of the Somerset countryside. It is open 7 days a week and stocks an extensive range of plants. The Garden Centre has completely changed in the last few years with the layout being completely re-designed. There are new entrances from the road and into the Plant Area and the old-fashioned wooden greenhouse has been restored to its former glory with its bright, white painted wood. Most of the plants are now on tables so you don't have to bend down to look at them and the layout has been designed to make the walk around the plant area enjoyable.

This year Greenshutters Garden Centre is stocking a much larger range of herbaceous perennials and roses, including new and unusual varieties. There is also a new range of quality garden benches dotted among the plants, so you are welcome to wander around the garden centre and take a rest as you go. You can even sit and enjoy the view over Taunton Vale and the Quantocks.

The business also incorporates EVERGREENHEDGING.co.uk, one of the largest stockists of evergreen hedging plants in the country. Thousands of plants are grown every year on the nursery from small to large, mature hedging plants; the best sellers being Laurel, Leylandii, Photinia 'Red Robin' and Portugal Laurel. These are delivered locally or nationwide or can be collected from Greenshutters Nurseries and Garden Centre.

Greenshutters is run by Dr Roger Eavis, who bought the nursery in 1998 and the business has grown steadily every year since then. "We pride ourselves on good customer service and advice, good quality plants and I hope we have created a pleasant place to wander and enjoy the plants." says Roger, "We have a great team of staff who are always willing to help and give advice". Greenshutters Nurseries and Garden Centre is well worth a visit.

For more information visit their website at GREENSHUTTERS.co.uk or follow them on Facebook at Facebook.com/GreenshuttersGC.

Westcrete

WESTCRETE is a small, friendly, family business that has offered a professional and dedicated service to trade and retail customers for over 50 years. Westcrete provides quality landscaping and building supplies as well as ready mixed concrete and screed for collection or delivery. Our comprehensive range of natural stone & concrete paving slabs are sourced from quality manufacturers, including an excellent budget range that offers great value for money! A beautiful range of natural limestone and sandstone paving ethically sourced, is also available at very affordable prices.

Gardeners, landscapers and builders can benefit from our extensive product range including decorative aggregates, building & gardening materials. Westcrete supplies a crane off-load delivery service and mini-mix truck allowing us to deliver locally especially where access is limited.

Westcrete's excellent support service includes calculating quantities as required and giving advice to those wishing to do their own construction work.

Don't forget to check the Company's website www.westcrete-ltd.co.uk for their latest Special Offers, it also provides a useful selection of information and tips to customers from a beginners guide to laying a patio to technical advice.

GREENSHUTTERS
NURSERIES & GARDEN CENTRE

01460 281265
www.greenshutters.co.uk
Fivehead Taunton, Somerset, TA3 6PT

Westcrete
www.westcrete-ltd.co.uk
Natural Indian Stone
22mm Calibrated
Only £22.79* per sq.m
Pave & Save
*Full Crate | 22mm Thickness | Selected Colours
Mon-Fri 8am-5pm Saturday 8am-12.30pm
01297 32002
Stoney Bridges | Castle Hill | Axminster | Devon | EX13 5RL

HOMES and Gardens SUMMER

LET THESE LOCAL BUSINESSES MAKE YOUR HOUSE A HOME & YOUR GARDEN GLORIOUS

Tip Top Trees

TIP TOP TREES offer a comprehensive range of expert tree services from trees with preservation orders, roadside and dangerous trees to fruit tree pruning. With a friendly team of skilled operatives who always leave every site tip top tidy.

Sean and his team are all qualified in arboriculture meaning they have studied the science of trees as well as the use of practical machinery. This can make all the difference as they know when and how best to carry out work to your trees. One satisfied customer said "Mr Kelly has the ability to 'See' how a tree should look in its setting. This enables him and his efficient workmates to change a scruffy tree into an elegant addition to the garden. Unlike many workers he always leaves the site in a tidy condition"

Sean also holds an Advanced Arboricultural Technician qualification so if you have a tree in an awkward space or near buildings Sean will know the safest and best way carry out the work.

TIP TOP TREES have been established for 17 years offering high quality tree care to BS3998 (2010). We offer a free site survey with no obligation, call on 01404 47103. See www.tiptoptrees.co.uk for references and portfolio of work.

Alexander Paul Kitchens

THE kitchen is the heart of the home and at Alexander Paul Kitchens we know just how important it is to create a space that works for you. From the layout to which appliances are best suited to you, we'll guide you through every step of the kitchen design process, working with you to create a kitchen that meets all your needs and wants. From clever space saving kitchen storage and in-built appliances to the right mood lighting, durable worktops and mutli-function taps, Alexander Paul Kitchens sources from various manufacturers to offer you the very best value and a kitchen that will withstand years of busy family life.

We've a great range of cupboard styles to choose from, minimalist high gloss to traditional wood shaker designs, so you can bring a touch of contemporary cool or slice of country charm to your home. Our highly experienced fitters will install your kitchen to the very highest standards, making sure that you are completely satisifed with your Alexander Paul kitchen.

With such a great range of styles to choose from and with surprisingly low prices, a kitchen from Alexander Paul Kitchens will bring your home a room that you'll love for years to come.

Alexander Paul Kitchens is part of one of Devon's premier interior style destinations. Founded in 1999 and based in the heart of the Devon countryside, Alexander Paul began as an antique retailer and restorer, growing as its reputation has transversed not only counties and countries but also continents. Now with a dedicated showroom featuring beautiful farmhouse antiques, bespoke traditional and contemporary kitchens, and slate top furniture, flooring and worktops, Alexander Paul can be found at Unit 2, Fenny Bridges. Nr Honiton, Devon EX14 3GB, Tel 01404 851298. OPENING TIMES Monday - Friday 9am - 5pm, Saturday 9am - 1pm

Hopson Blinds Ltd

Hopson Blinds Ltd est 1965

MANUFACTURERS

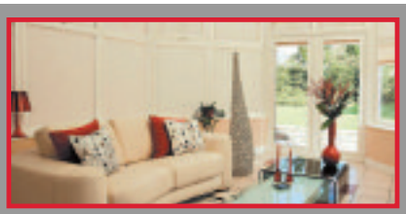

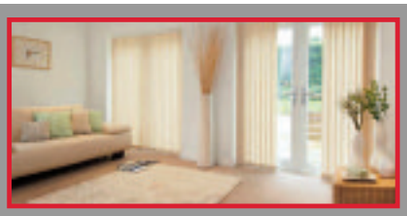

VENETIAN | ROLLER | VERTICAL | ROMAN | PLEATED | ROOF BLINDS
PERFECT FIT | WOOD WEAVE | SHUTTERS | DUTCH | AWNINGS
GARAGE DOORS | REPAIRS

AMPLE FREE PARKING | FREE MEASURING, FITTING AND ADVICE

Visit our Factory Showroom to view all Internal/External Blinds

make it safe™

Unit 13, Hunthay Business Park,
Axminster, Devon EX13 5RJ
01297 33488
sales@hopsonblindsltd.co.uk
www.hopsonblinds.co.uk

Alexander Paul Kitchens

VISIT YOUR LOCAL KITCHEN SHOWROOM AT FENNY BRIDGES NR HONITON

INSPIRED DESIGN
QUALITY KITCHENS AT LOW PRICES
QUALIFIED LOCAL INSTALLERS
CURVED DOORS, CABINETS & WORKTOPS
MANY COLOURS & STYLES
DOOR REPLACEMENT SERVICE

COME IN FOR A CHAT AND REALISE YOUR KITCHEN DESIGN DREAMS OVER A CUP OF TEA!

Alexander Paul Kitchens is part of:
Alexander Paul Group
Unit 2, Fenny Bridges
Honiton, Devon EX14 3BG
01404 850881
www.alexanderpaulkitchens.com
kitchens@alexander-paul.co.uk
Mon - Fri: 9am - 5pm | Sat: 9am - 1pm

AP

HOMES and Gardens SUMMER

LET THESE LOCAL BUSINESSES MAKE YOUR HOUSE A HOME & YOUR GARDEN GLORIOUS

Love's Furniture Restorations

26 years of Love's Furniture Restorations

JAMIE Love of Love's Furniture Restorations has been trading since 1989 & is celebrating 26 years.

After serving a traditional apprenticeship in Cabinet Making and French Polishing and passing with Distinctions in City & Guilds in hand crafted furniture. Now has well over 26 years of expertise in the art of furniture restoration. Specialising in the restoration of period furniture as well as the more every day or modern furniture.

Love's Furniture Restorations can carry out everything from repairs, colour matching to French polishing & modern heat resistant finishes.

Other services available include: hand stripping, wood worming treatment, metal & brass repairs, glass & leaded light work, caning, rushing and upholstery. In fact anything to do with furniture, if we can't do it, we know some who can!

Fire & Flood damage is also undertaken together with insurance work.

Follow me on Facebook www.facebook.com/loves.furn

Please phone on: 01297 553888 or 01297 35059

e-mail jamielv004@aol.com | www.lovesfurnrest.wikifoundry.com

Antique and Gerneral Furniture Repairs and Restoration

French polish

City and Guilds Qualified Member of Guild of Master Craftsmen

Love's Furniture Restorations
26 years
Flood Damage and Insurance Work Undertaken
Jamie Love
Musbury Farm, Musbury, Axminster,Devon EX13 8BB
Tel: 01297 553888 / 35059

Fit & Furnish

WELCOME to our new furniture store! 1000's of furniture products available, 100's of new ranges currently being added to our website for 2015, with many brand new launches still to come!

We are both, a website and furniture store based in Yeovil, Somerset with Furniture for all budgets! With 25 different supplier brochures, we can accommodate any pocket! A great array of stock on the shop floor, but 7000 products on our website! So, please tell us what you are looking for and we will show you many!

We supply for the home, the office, Hotels, B & B's, Care Homes, Outdoor, and just about anybody, anywhere!

So please talk to us!

Living, Sleeping, Dining!
Huge choice in Furniture and accessories for....
Lounge, Dining room, Hallway, Kitchen, Bedroom, Conservatory, Outdoor, Office, Cafes, Hotels & Guest Houses, Care Homes, Schools, Just about anywhere!

Fit&Furnish

Quality Furniture Retailer

7,000 FURNITURE PRODUCTS ON OUR WEBSITE

Betty Boop, Clocks, Lamps, Figurines, Pictures, Metal wall art, Photo frames, Jewellery, Boxes, Kids blanket Boxes, Kids Chairs & Sofas

PLUS sofas, dining, bedroom, office...

Brand New Ranges for 2015

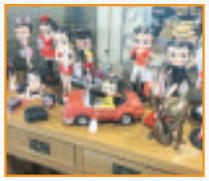

New Store Now Open
Fit & Furnish, 25/26 Market Street,
The Old Vincent's Showroom Yeovil, BA20 1HZ

Telephone 01935 412811
info@fitandfurnish.co.uk www.fitandfurnish.co.uk
Free parking, Open Hours Monday - Saturday 10am - 5pm

HOMES and Gardens SUMMER

LET THESE LOCAL BUSINESSES MAKE YOUR HOUSE A HOME & YOUR GARDEN GLORIOUS

Eden Garden Developments

EDEN Garden Developments make finding a contractor simple by providing for all clients' Garden Design, Construction & Care requirements, large and small locally. The Design & Build Unit of A1 Environmental Services, offers a friendly, professional, integrated service.

The Seaton, Devon base covers a 30 mile radius. Installing all types of Fencing, Gates and Decking, Walling and Patios, Eden offers a complete Landscaping Service including Lawn , Horticulture and Aquatics, either as a package or in affordable stages.

An example is Decking where a robust and beautiful Deck can be built either with Post and Rail Balustrades (illustrated) or with Spindles, which can be added later (also shown). In fact "cost leadership" is at the forefront of the business whilst keeping quality and the principles of design paramount.

Much of the heavy work can be done during Autumn and Winter when the ground is less compacted and this time is also perfect for most pruning and restocking with trees and shrubs, either potted or bare root specimens. So by Spring many garden improvements can be ready to be enjoyed.

Business founder, designer and artisan craftsman Norman Brown holds an MSc. in Environmental Planning & Management and has contributed to books, periodicals and the gardening press. Further information can be obtained by calling 01297 23596 (mobile 07977 415446) or visiting the web pages at a1-environmental.com

Eden Garden Developments
07977 415446 / 01297 23596

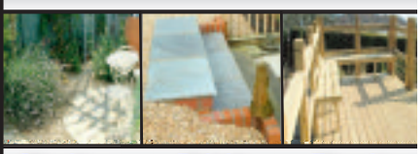

Garden Design
Brick, Stone, Slab
Fencing, Decking
www.a1 - environmental.com

Manor Antiques Restorations

MANOR Antiques Restorations is a family run business with 20 years experience in the restoration and preservation of antique and period furniture.

The traditional craftsman's skills that they can offer range from veneering , marquetry, parquetry, cabinet making, wood turning, French polishing and sympathetic repairs, from the smallest scratch to the complete restoration of a piece of furniture.

In Manor Antiques' fully equipped work shop they are able to take on commissions for pieces of new or reproduction furniture made to the customers requirements .

They have an extensive portfolio which shows the high standard of work which is available for customers to look at to see the transformation of a restored piece of furniture. Manor Antiques also offer a carpentry and joinery service with items ranging from an ornamental oak front door, interior doors made from hard or soft wood, to fancy oak or pine plate racks. Their range is extensive and exclusive to your requirements. They can be found at Ellishayes , Coombe Raleigh which is on the Honiton to Dunkeswell road.

Before and (inset) after

MANOR ANTIQUES RESTORATIONS
SPECIALISTS IN ANTIQUE FURNITURE RESTORATION AND JOINERY
INCLUDING FRENCH POLISHING AND REPAIRS

Call Ian Wederell TEL 01404 891571
MOBILE 07732 549414
www.manorantiquesrestorations.co.uk
ELLISHAYES, COMBE RALEIGH, HONITON

Halcyon Landscapes

HALCYON Landscapes know your garden is important to you. They want you to be thrilled with the work they provide.

"You might want a simple run of fencing, an ambitious garden makeover or a well made garden structure. No matter the size of the job, we'll apply ourselves whole-heartedly to the best possible outcome".

Based in Seaton, Halcyon Landscapes have worked in the East Devon area for many years and have earned a reputation for thoughtful work and a courteous, professional approach. They welcome the opportunity to discuss your ideas and look forward to talking with you.

However modest or ambitious your plans, Halcyon Landscapes have the experience and know-how to achieve them and when the major work is done, they can help to keep your garden looking its best.

Initial site visits & quotations are free & without obligation:

we'd love to hear from you.

HALCYON LANDSCAPES
Your Garden In Good Hands
01297 625083
Landscape Gardening, Garden Design, & Garden Maintenance

LANDSCAPING
However modest or ambitious your plans, we have the know-how to achieve them.
• Terraces and groundwork
• Paths & Steps
• Creating new garden areas

GARDEN DESIGN
There are many ways we can help you improve your existing garden.
• Structures in timber, brick, iron or stone
• Fences & walls
• Paving, patios & decks

MAINTENANCE
When the major work is done, we can help to keep your garden looking its best.
• Lawn mowing
• Pruning & hedge trimming
• Weeding and re-planting

Initial site visits & quotations are free & without obligation - we'd love to hear from you.
www.halcyon-landscapes.co.uk | 01297 625083 | gary@halcyon-landscapes.co.uk

You're invited to be a

VIP

HAVILLS

It's simple! Just email us or drop in to talk to us and you will enjoy a host of special benefits!

- **FREE DELIVERY** and **FREE INSTALLATION** worth at least £25 on your next major purchase
- **10% DISCOUNT OFF** all **BOSCH** small appliances (kettles, irons toasters)
- **10% DISCOUNT OFF** out of **GUARANTEE REPAIRS**
- Up to **10 MONTHS INTEREST FREE CREDIT** on purchases over £200
- **PRIORITY** service calls
- **FREE EXTENDED PRODUCT GUARANTEES**
- **COMPLIMENTARY COFFEE** on product awareness days
- **FIRST CALL** on **MONTHLY PROMOTIONAL OFFERS**
- **FRIENDLY PERSONAL SERVICE** and competitive pricing without compromise

Email today to vip@havills.org or drop in to any branch!

YOUR FRIENDLY ELECTRICAL SHOPS

ALPHINGTON	HONITON	HEAVITREE	TOPSHAM
69b Church Road, Alphington	66 High Street	61 Fore Street	95 Fore Street, Topsham
Exeter EX2 8SW	Honiton EX14 1PD	Heavitree EX1 2RJ	Exeter EX3 0HQ
01392 273 095	**01404 446 09**	**01392 258 783**	**01392 873 964**

HAVILLS 50 YEARS OF EXCELLENCE HAVILLS www.havills.org

2017 WORLD CRUISES & EXOTIC VOYAGES

ON SALE FROM 8 SEPTEMBER 2015

Call us now to register your interest and hear about our exclusive deals

P&O CRUISES

Pre-Sale for past passengers
8 September 2015

General Sale 9 September 2015

REGISTER NOW TO SECURE YOUR CHOICE OF CABIN AND RECEIVE

- **Up to £3,200 per cabin discount** on Full World Journeys*
- **On board spend up to £2,000 per cabin**
- **Double on board spend** for past passengers*

CUNARD

Pre-Sale for past passengers
9 September 2015

General Sale 10 September 2015

REGISTER NOW TO SECURE YOUR CHOICE OF CABIN AND RECEIVE

- **On board spend up to $3,800 per cabin**
- **Double on board spend** for past passengers*
- **Complimentary gratuities** (on Full World Voyages and selected sectors)

BATH TRAVEL EXCLUSIVES

FREE PRIVATE DOOR TO DOOR TRANSFERS OR FREE PORT CAR PARKING*
COMPLIMENTARY CASE OF FORTNUM & MASON WORLD WINES*

Bath Travel

Visit your local branch or **call 0800 215 5085**
bathtravel.co.uk/worldcruise2017

PART OF THE UK'S LARGEST INDEPENDENT TRAVEL AGENT

*Terms and conditions apply.

Pulman's View Jobs

MAKE YOUR ADVERTISING BUDGET GO FURTHER
Natalie Edmeades
call 01297 446145
email natalie@pemedia.co.uk

We reserve the right to not print classified listings we are sent, as this is a free service. Please refrain from calling if your listing is not printed the week you expect – due to varying space each week, it may be that your listing will be included in a future edition. The most effective option to ensure your classified listing is printed is to resend your entry, and if possible by email. Please note – WE CAN NOT ACCEPT CLASSIFIED LISTINGS BY PHONE.

Abbeyfield
Making time for older people

MANAGER REQUIRED

Generous Salary package for right person

The role consists of Accounts/Health & Safety/ administration and general support of residents/volunteers and staff. Minimum 20 hours over 5 mornings per week. The house consists of 10 residents and a live in House keeper.

For an application form and complete job description please contact

Carol Capron, House Manager either by Email : Abbeyfield-honiton@abbeyfield.com or by post : Carol Capron, House Manager, Abbeyfield Honiton Ltd. 36 High Street, Honiton, EX14 1PJ

The Old Rectory Care Home

Musbury, Axminster, Devon, EX13 8AR

Care Assistant

Full and part time flexible positions available

Salary: Dependant on experience and qualifications

Support and enable adults with Learning Disabilities. A thorough training and induction programme provided

For an informal discussion about the post and to get an application pack, contact Emily Farrington or Vicky Joy on 01297 552532 or email enquiries@oldrectorymusbury.co.uk

Application closing date: 17th July 2015

Honiton Joinery

Honiton Joinery are now recruiting for a

Full time Bench Joiner/Machinist

We are a very busy local company with a full order book, presently in Honiton but relocating to Axminster later this year.

Please apply in the first instance with a CV and covering letter by email or post - contactus@honitonjoinery.co.uk

Unit 4, Honiton Business Park, Ottery Moor Lane, Honiton, Devon EX14 1BG

www.honitonjoinery.co.uk

Pinhay House Care Home

Rousdon, Lyme Regis

Are looking for

Night Staff

9.30pm - 7.30am

Please call Adele or Sheena on 01297 445626 for further details

www.pinhayhouse.co.uk

email: info@pinhayhouse.co.uk

Evergreen Renewable Energy

require an

ELECTRICIAN

to join our busy team.

- Must be Qualified and able to work unsupervised.
- Driving licence essential.

Please send CV to helen@evergreendeal.co.uk

Tel: 01297 443209

Tree Tops Residential

Treetops residential Care Home is looking for :

SENIOR CARERS

CARE ASSISTANTS

NIGHT STAFF

Attractive salary offered;
Uniforms and training provided.

Please call Richard or Belinda on 01297 443821 or alternatively please call at the following address

TreeTops, Overton, Timber Hill, Lyme Regis, Dorset DT7 3HQ.
Email: richardiyavoo@btconnect.com

Lyme Bay View Residential Home

Requires a part time care worker

For day/night shifts to work 18-24 hrs per week; you will have some experience working with the elderly and dementia. This Position includes working alterative weekends.

Also a part time cleaner

Needed to work 9 hours per week. Both positions require flexibility to cover holidays and sickness.

We are company that values their employees with the opportunity to progress. You will be working as part of a small friendly team and to a structured rota, Benefits include; NVQ training, paid breaks and pension.

Please contact Judith Adams or Leanne Briggs on 01297 22629 to give relevant details.

Swallows Eaves

HOTEL

Waiting Staff and Kitchen Porter

We are looking for staff to join our small friendly team working with our ***Michelin trained Head Chef.***
Tuesday to Saturday evenings.
Either for 5 nights or for just a few nights.
Competitive salary offered. References required.

Call Dorothy on 01297 553184
or email info@swallowseaves.co.uk
Colyford, nr Lyme Regis EX24 6QJ

To advertise please call 01297 446145

COMPLETE MEATS

Licensed Cutting Plant

Vacancy for a

COMMERCIAL CLEANER

Approx. 25 hours per week - Monday to Friday
Permanent positon

FULL TIME MANUFACTURING OPERATIVE

Required to work in small team on night shift
Experience prefered but training available

To apply or for more information please contact **Cindy on 01297 33282**

Fancy a new career?

Are you interested in a **media** career?

We are recruiting a Trainee Advertisement Sales Executive to be based in our Lyme Regis office where we publish 14 local community newspapers.

We are looking for an ambitious and enthusiastic team player who wants to make their mark in the challenging world of newspaper publishing.

You will be given full on the job training in newspaper sales and production techniques and paid a basic salary with opportunities for rapid progress in our advertising sales team.

You must have an engaging personality, be literate and numerate, have a good level of computer skills, be of smart appearance and be able to drive.

Impress us with your cv and handwritten covering letter (to be sent to:- Natalie Edmeades at the address below) and we will invite you in for an informal chat.

Pulman's View
Axminster
Seaton
Colyton
Honiton
Sidmouth
Ottery St Mary

View from
Bridport
Beaminster
Lyme Regis
Dorchester
Weymouth

The Weekender
Crewkerne
Chard
Ilminster

Devon, Dorset & Somerset Newspapers Limited, Unit 3, St Michael's Business Centre, Church Street, Lyme Regis, Dorset, DT7 3DB.
Tel: 01297 446057

Public Notice

Goods Vehicle Operator's Licence

Gentlemen of Salvage Ltd of Seaton Junction,Axminster, Devon, EX13 7PW is applying for a licence to use Samurai Buildings, Seaton Junction, Axminster, Devon, EX13 7PW as an operating centre for one goods vehicle and one trailer. Owners or occupiers of land (including buildings) near the operating centre(s) who believe that their use or enjoyment of that land would be affected, should make written representations to the Traffic Commissioner at Hillcrest House, 386 Harehills Lane, Leeds, LS9 6NF, stating their reasons, within 21 days of this notice. Representors must at the same time send a copy of their representations to the applicant at the address given at the top of this notice. A Guide to Making Representations is available from the Traffic Commissioner's office.

Classified

THREE piece suite two seater settee all recliners one chair electric good condition colour beige £200 O.N.O. Telephone 01460 76170 collection Merriott

SINGLE Bed and Mattress. Brand New. Never used. Purchased April 2015 for £329. Can deliver. £200. Tel 01404 814236 Mob 07741497903

DJEMBRE African tribal drum carved wood and goatskin 22 " x 12 " vgc £80 ono 01297 20826

2 FRAMED water colour paintings of Lyme Regis. £25 each or ono. Tel 01460 68894

2 FRAMED water colour paintings of Kilver Court gardens Shepton Mallet with railway viaduct. Tel 01460 68894

FISHING rod, reel, line, hooks, weights, fisherman's knife, folding stool. Used once only. Bargain at £25. Tel 01460 68894

GENUINE sheepskin coat and matching hat. Excellent condition. £40 ono. Tel 01460 68894

BIDET WITH LID "Roca" VGC £25 Axminster 01297 792034

CARPKINETICS C.K. ANGLING ARM CHAIR, FOLD UP WITH WHEELS. AS NEW £35.00 Tel. Evenings 01460 62781

2 SMALL, dark oak bookcases, each with 3 shelves, only £30. Could be wall-hung. H 77cm, W 62cm, D 24cm. Tel. 01404 41362

FREE garden Wendy House – lucky winner to dismantle and remove. W 235cm, D 200cm, H 215cm. Roof needs new felt. Tel. 01404 41362

CORNER T/V stand dark wood £20. 01297 33655

ALUMINIUM Extension Ladder 2 x 5' £40. 01297 33655

Wanted

WANTED
Jazz, Soul, Reggae & Rock Lps & 45s
will pay cash & collect.
07832 943805

VINYL RECORDS WANTED
Albums and Singles. Rock, Pop, Folk, Metal and Reggae. Cash Paid, Can Collect. Whole collections considered
07990 938198

TOURING CARAVANS

WANTED!

CASH WAITING FROM PRIVATE BUYER

Freephone 0800 056 1170
01392 300889 or 01935 864587
rawny@btinternet.com

FREE CLASSIFIED LISTINGS OF ITEMS FOR SALE ARE ACCEPTED BY EMAIL adam@pemedia.co.uk OR POST ONLY

THE ULTIMATE LEISURE GUIDE FOR
EAST DEVON & SOUTH SOMERSET

View 2

DixieGrass

Country, bluegrass and folk at Lower Bruckland Nature Reserve

See page 31

LOS PACAMINOS *page 30*

Paul Young's Tex-Mex group come to Lyme Regis

CHRIS WOOD *see page 32*

Folk singer returns to The David Hall

SEATON CHORAL SOCIETY *page 33*

Group is looking for new members

Free Street Dance Workshop & Music Festival at the Old Courthouse

AXMINSTER Arts will be running a free Street Dance workshop on Friday, September 4th from 4.30-6pm.

If you fancy having a go, then why not go along to the Old Courthouse in Church Street and try it for yourself. You can book your free place by contacting nancy-mitchard@hotmail.co.uk or you can just turn up on the day, but priority will be given to those who have pre-booked. If you enjoy the street dancing experience, you will then have the opportunity to perform at the Music Festival on the following day. The Music Festival on Saturday, September 5th which will be held in the Courtyard Garden or inside the Old Courthouse, if it is raining, is FREE.

The festival will run from 11.00am – 5.30pm, with the following line up of entertainment: 11.00, Karl Taylor – Blues Latin and Jazz Guitar solo; 12.10, Philip Clouts – Jazz Piano; 13.20, Richard Llewelyn and Tony Roberts - Latin and Jazz Standards; 14.30, Street dance performance - led by Morton Mitchard; 15.10, Eliot Bastin – Acoustic singer / songwriter - Folk music; 16.20, Clive Smith and his Arcadia Jazz Band – Swing Jazz. There will be a licensed Bar. BBQ food, ploughmans and cream teas will be served throughout the day in the Arts Café.

See the advert on page 32 for more details.

Win tickets to see Los Pacaminos!

LOS PACAMINOS are coming to perform at the Marine Theatre in Lyme Regis on Friday, August 28th for what should be a very special night.

At least one member of this highly respected seven-piece Americana group will be very familiar. The London-based outfit is led by one of the UK's finest and best loved vocalists- Paul Young. And he's not the only reason to part with your hard-earned cash and leave the house on a Friday night- some of the best musicians in the business have teamed up to present this mix of Tex-Mex classics that will have you dancing the night away!

As Paul himself says, the emphasis is good music and good times. "We sing, we dance, we love.... We drink tequila. Only the good stuff these days!" The band's sound came about because of Paul's love of the music but also the sheer joy of playing it. He says, "I first heard Ry Cooder's hybrid version of Tex-Mex, and I started to escape into a world of life down by the border, hot weather, good food... we started back in '92 and it was too much fun to stop. I love the lift you get when playing it. We're all past wanting to play or listen to music that depresses."

Paul Young

These guys have played with the best in the business- Queen, Tom Jones, Robbie Williams, First Aid Kit and many, many more - but now you have the chance to see them play in Lyme Regis. Los Pacaminos promise a great night out. Don't miss them!

Ticket giveaway!

The Marine Theatre has two tickets to give away for this amazing show! All you need to do is answer this simple question:

What was the name of the first band Paul Young played in?

Email your answer to: admin@marinetheatre.com

Wings & Wheels winner

THE WINNER of the recent 'Wings & Wheels' competition to win a flight in a War Time Tiger Moth is Mrs M Thomas of Shute, near Axminster.

The correct answers were 'Tally Ho', '75th Anniversary', and 'Warmwell'.

Congratulations to Mrs Thomas, and thanks for all of your entries.

VIEW FROM the beehive

WE ARE revving up for a busy autumn with a great selection of events to suit all tastes. **'Richard III' on Sat 5th Sept** is the most fabulously sinister, dark and funny portrayal of the murderous king you'll get to see and he's played by a woman! Fresh from Edinburgh and a multi award winning show from the Prague Fringe, don't miss it, it is brilliant. So too is **'Gloriator' on Sat 19th Sept**; the most ridiculously inventive, bonkers, comedy show, I laughed uncontrollably when I saw it! This is Spitz & Co's own version of the Hollywood blockbuster Gladiator. Both shows begin at 8pm and are £8 in advance or £10 on the door.

We are very excited that **Michael Morpurgo**, the award winning novelist (War Horse, Private Peaceful) and favourite children's author, is coming to the Beehive to share anecdotes, read extracts from his best loved stories and answer questions from the audience on **Fri 11th Sept**.

The wonderful folk couple **Kathryn Roberts & Sean Lakeman** (Best Duo 2015 Spiral Earth Awards) are performing self-penned and traditional songs, Kathryn's gorgeous vocals blending seamlessly with Sean's exquisite guitar work on **Sat 26th Sept at 8pm**.

There is a cracking choice of films coming up at the Beehive cinema; **The Water Diviner** starring Russell Crowe, **The Imitation Game** with Benedict Cumberbatch, **The Theory of Everything** with Eddie Redmayne and **Testament of Youth**.

Various community events are happening too, we currently have the **Magna Carta** exhibition until Sept 6th, on **Tues 8th** we have a **Bunting & forget-me-not** making party for all, from 7-9pm in the café ready for the **Dementia Friendly Fayre on Sat 12th** from 2-5pm with an awareness talk from 11am-12 that morning and free dance theatre show- Archive from 4-5pm. **Honiton Business Together day**, a free networking & advice event for local businesses is at **3-8pm on Thurs 24th**. A series of writer's workshops begin with Angela Street and all our usual dance classes begin again after the holidays. Terry Stacey will be hosting our **Beehive Open Mic on Weds 9th Sept** from 8pm.

The Beehive tea dances return on Friday 11th from 2-4.30pm with scrummy afternoon tea and lovely music from live band **Must B Mad** playing all of your favourite dance tunes. Do check out the website for more info about any of our events www.beehivehoniton.co.uk or ring 01404384050.Look forward to seeing you!

Wendy VdP & the Beehive crew

MARINE THEATRE
LYME REGIS

Los Pacaminos

Friday 28th August

Doors: 7.15pm/ Onstage: 8.00pm
Full Price: £14.50/ Concessions: £13.50
TheatreFriends discount available

Paul Young leads a ten strong whooping of talented musicians to shake the Marine Theatre stage. They wear stetsons and they'll get yer boots stomping Tex Mex and Americana style all night long. Expect singing, dancing, and a more than a little Yee-Ha!

BOX OFFICE: LYME REGIS TIC 01297 442138 OR BUY ONLINE AT WWW.MARINETHEATRE.COM
SUPPORTED BY LYME REGIS TOWN COUNCIL AND WEST DORSET DISTRICT COUNCIL

the beehive

Dowell St
Honiton
EX14 1LZ

JURASSIC WORLD (12A)
Fri 28th Aug 3.30pm & 7.30pm
Adult £6.50, U16 £5.50 Family £22

Jurassic World has been fully functioning for 10 years but visitor rates are declining. A new attraction is created to re-spark interest, which backfires horribly.

RICHARD III
- a one woman show
Sat 5th Sept 8pm £8 adv £10 door

A bold, engaging and exciting show from Brite Theatre. You the audience take on the roles of the other characters at Richard's party...but will you survive?

Box office open 10 - 2 weekdays 10 - 12 Saturdays 1 hour before events

For all event details visit
www.beehivehoniton.co.uk
Beehive box office: 01404 384050

MOVE WITH THE TIMES!

Get your phone ringing by advertising with the View From 01297 446158

Putman's from View newspapers in East Devon

Modern Jazz Gems

COOL JAZZ on a summer's evening – what could be better? Add a delicious home-cooked supper, a fully licensed bar, crystal clear acoustics, a friendly crowd and you're all set for a great time.

The latest in the Arts Centre's series of summer jazz concerts, on Friday, August 28th, sees Devon-based drummer and percussionist Ronnie Jones and his band taking to the stage. Ronnie Jones set up this cracking quartet four years ago and the band's skillful arrangements of modern jazz gems – from percussion-infused Latin numbers to smooth as silk ballads - have won them a loyal following across the West Country and beyond. Now it's our turn to be wowed!

The full line-up features Ronnie Jones on percussion and drums, Joss Kidd on guitar, Gary Bayley on sax, and David George on bass.

The Ronnie Jones Quartet plays at Ilminster Arts Centre on this Friday, August 28th at 8pm. Tickets are £10 (pre-show supper £12 at 7pm, booked in advance). To book call 01460 54973 or visit www.themeetinghouse.org.uk)

Ronnie Jones

DixieGrass to play at Lower Bruckland

DIXIEGRASS are four singer–instrumentalists performing old and new standards – Blues Folk, Country, Bluegrass, Classic Jazz, Skiffle and much more – all in the unique and inimitable style they've made their own.

DixieGrass is an all–acoustic band. No backing tapes or tracks, nothing to detract from a great band performing vocals, red–hot instrumentals and good honest music and entertainment – live.

There's a lot of humour in the band and they love nothing more than sharing it with an audience; after all, they want everyone to have as good a time as they're having!

DixieGrass will play at Lower Bruckland Nature Reserve (just off the A3052 near Boshill X EX13 8ST) on Sunday, August 30th.

See the advert on page 32 for more details.

DixieGrass

Honiton Hill Rally

THE HONITON Hill Rally, exhibiting hundreds of vehicles from agricultural and working machinery to steam engines and military vehicles, is a popular destination for many visitors every year. The Rally runs on Sunday 30th and Monday, August 31st, featuring the best of all types vintage machinery. This includes working demonstrations and running commentary on reed combing, wood sawing, horse and tractor ploughing, digging, baling and combining. There will also be a children's entertainer, face painting, and the scrapstore workshop for younger visitors alongside the usual attractions such as a giant inflatable slide and bouncy castles.

Another highlight of the show is the Auction, run by Kivells. Two auctioneers run the auction from 10am on Monday with over 2,000 lots, an exciting aspect of the show each year and popular with all the visitors. With a range of lots from vehicles and lorries to caravans, garden lots, produce and household goods, there is something for everyone.

Other attractions at the event include a tractor parade, a fire engine display and several other parades before the final presentation of awards on Monday morning. There are also trade stands, rural craft demonstrations, an art & craft tent, and model tent.

Diary Dates

UNTIL SUNDAY AUGUST 30TH

HONITON: Exhibition at the Beehive – 'Magna Carta – What's All The Fuss?'. In the 800th year of its history, a copy of the Great Charter, along with a translation of all 63 clauses will form the centre-piece the exhibition. As well as tracing the history of the Charter the expo will reveal some of the myths about it and trace it's relevance today. Children are catered for with models knights, a pop up castle and a quiz and shield competition.

UNTIL MONDAY AUGUST 31ST

BEER: Beer Heights 40th Anniversary Gala Week. Week-long series of railway events with guest loco's on the Beer Heights Light Railway. Visit www.pecorama.info

TUESDAY AUGUST 25TH

UPLYME: New Craft Group at Uplyme Church. Meeting Tuesdays 1-3pm. A warm welcome to those with experience or those new to crafting. A wide variety of crafts and materials available. Enjoy a cup of tea and chat. To learn more contact Jackie on 01297 560903.

HONITON: Bug hunt at Honiton Bottom Community Nature Reserve with EDDC Countryside rangers, 1-3pm. The nature reserve is at the junction of Battishorne Way with Honiton Bottom Road. Free event but donations welcome. No need to book. Call 01395 517557 or email Countryside@eastdevon.gov.uk

CREWKERNE: Tuesday Welcome Group £1 per session at Henhayes Centre. For people 70/80+ who like to meet other people and enjoy a few activities like painting, pottery, music, quizzes and occasional bingo. Transport can be arranged and a cooked meal can be purchased from £3.50. Take-away meals are available.

WEDNESDAY AUGUST 26TH

UPLYME: Uplyme & Lyme Regis Horticultural Society's programme of activities continues in August and September. In Uplyme Village Hall, Ben Candlin, an expert plantsman, will be talking about "Aroids", the diverse family of Arum-like plants (think Arum Lilies, Zantedeschias, Arisaemas, Anthuriums, Cuckoo Pint as well as more exotic types such as the Titan Arum). Members free, visitors £3, and tea/cakes will be available before and after the talk.

CREWKERNE: Bingo at Henhayes Centre – Cash prizes – "eyes down" at 2.30pm

THURSDAY AUGUST 27TH

COLYTON: Walking discovery of Colyton. £3 per person (under 16s free). Booking not required. An easy stroll lasting about an hour offering a chance to look and discover lots about Colyton. From 2pm at the town car park, regardless of weather.

AXMINSTER: Music at the Minster Church, 31st lunchtime concert season. 'Horn and Piano' performed by Andrew Humphries and Peter Leacox, 12.30pm-1pm. Free admission. Light lunch available. All donations in aid of Minster upkeep. For more details call 01297 598213.

HONITON: Honiton & District Liberal Democrats Skittle Evening at the Heathfield Inn, 7.30pm. For more details call 01404 47127. £3 each. Please call as soon as possible.

SEATON: Meet the birds. Improve your birdwatching skills with an experienced volunteer guide in the hide, Tower Hide, Seaton Wetlands – parking through Seaton cemetery (SY 249 915). Free event – no need to book. 10am-12noon

CREWKERNE: Over 50s Keep Fit at Henhayes Centre.. Class begins at 10am and costs £2.50 for members and £3.50 for non-members.

FRIDAY AUGUST 28TH

HONITON: Summer Concert at St Paul's Church, High Street. 12noon for 1pm. Andrew Humphreys, horn, and Peter Lea-Cox, pianoforte and organ. Lunches are £4, and the concert £5.

HONITON: Film: 'Jurassic World' cert 12a, at The Beehive, 7.30pm. For more details visit www.beehivehoniton.co.uk or call 01404 384050

SEATON: Axe Vale and District Conservation Society Butterfly Hunt, Bruckland Lakes. With David Cox. Hunt for Brown Hairstreak and other butterflies. 10.30am-1pm. (SY273930). For more details call 01460 220650.

CREWKERNE: Sequence Dance at the Victoria Hall. 1.45pm to 4pm. £2 p.p. Tea and biscuits. Raffle. For more details call 01308 862866 or 01935 415520

SIDMOUTH: Rockpool ramble at Sidmouth with EDDC Countryside rangers, 10am-12noon. Meet at the bottom of Jacob's Ladder, western end of Sidmouth beach. Free event but donations welcome. No need to book.

FRIDAY AUGUST 28TH – SUNDAY AUGUST 30TH

MISTERTON: Misterton Biennial Flower Festival at St Leonard's Church (TA18 8LT), daily from 10 until 5 – entry is free. The theme this year is 'Best of British' with 19 displays on The British Seaside, Scouting, West End Shopping, Chelsea Flower Show – to mention just a few. As always, you can expect to see some outstanding and imaginative displays. There will also be a home produce stall in the church yard and light refreshments and lunches lunches will be available over the three days. Songs of Praise will take place at 6pm on Sunday 30th in lovely old church – everybody welcome. Enquiries: 01460 78430/75025.

SATURDAY AUGUST 29TH

AXMINSTER: Jurassic Blue perform and eclectic mix of timeless tunes at Axminster Arts Café as part of the Music in the Garden 2015 series. 11am-1pm. Free admission. For more details call 01297 631455.

DOWLISH WAKE: Chillington Craft Fair at Speke Hall, 10.30am-3.30pm. Cream Teas, Handicrafts Made in Chillington, Pottery, Paintings, Photographs, Stained and fused Glass, Bric a Brac, Cakes, Jams and Chutneys, Burgers, Admission 50p. In aid of St James' Church, Lower Chillington

AXMINSTER: 'Axe Amble and Fete' at Weycroft Bridge B & B in aid of The Minster Restoration Project. From 11.30pm onwards. Sponsored walk, a Fun Dog Show, Baking and Craft competitions, stalls, demonstrations and refreshments etc. Full details and timings in the entry programme £1 on sale at the Tourist Information Centre and Archway Bookshop or tel 01297 32927

SEATON: Seaton Carnival Table Top Sale at Seaton Town Hall. Doors 9am, stall holders from 8am. Tables £5 – includes the pitch and a 2m long table. For more details call 01297 625081.

SIDMOUTH: Sidmouth Lions Club Great Book Sale. 9.30 am to 12.00 noon at St John Ambulance Hall, Blackmore Drive, EX10 8LA. Hundreds of good quality books to choose from at very reasonable prices, plus CAKES stall and Coffees/Teas provided by Lions' Ladies. Entrance fee (50p per person) includes a cup of coffee. All proceeds to Sidmouth Lions Club charity activities.

AXMOUTH: Mega-breakfast at Axmouth Village Hall, 8.30am-1pm.

AXMINSTER: Coffee Morning at Reflexology from 11.30am-4.30pm. In aid of The AxMinster Makeover. Come along and relax with a 20 minute mini Reflexology treatment by qualified therapists just £5.00. Then indulge in a latte or cappuccino and a slice of home made chocolate cake for £2.50. Please support us at Weycroft Bridge Bed and Breakfast. This event is in conjunction with The Axe Amble and fete.

SATURDAY AUG 29TH – SATURDAY SEPT 5TH

BEAMINSTER: Mosterton Art Group Annual Exhibition, 10am-5pm (4pm last day) from The Skyrm Room, the Public Hall. Admission free, artwork for sale. Disabled access. Adjacent car parking. For more details call 01308 862872.

SUNDAY AUGUST 30TH

SIDMOUTH: Sunday Charity Tea Dance at Stowford Centre (opposite Waitrose) with Dancing Duo, from 2.30pm.

SEATON: Seaton Carnival Committee present Seaton's Classic Vehicle Show, in conjunction with the Jaguar Enthusiast's Club. On Seaton Esplanade, 10am-5pm. For more details call 01297 22109 or 07711 817233.

TUESDAY SEPTEMBER 1ST

CHARD: Chard Ladies' Evening Guild will meet at Manor Court School at 7.30pm for a talk by Brian Phelps on Gypsy Caravans and Other Things.

CREWKERNE: Tuesday Welcome Group £1 per session at Henhayes Centre. For people 70/80+ who like to meet other people and enjoy a few activities like painting, pottery, music, quizzes and occasional bingo. Transport can be arranged and a cooked meal can be purchased from £3.50. Take-away meals are available.

WEDNESDAY SEPTEMBER 2ND

BEER: Jurassic Jam in the long Bar at the Dolphin Hotel, Beer, EX12 3EQ. Starts 8pm through to 10.15pm. For more details contact, Andrew 01404 46451 or Adrian 01404 549 903.

KILMINGTON: Film: Woman in Gold (cert 12A) starring Helen Mirren. Moviola screening at the Village Hall (Whitford Rd), doors and bar (wine and soft drinks) open at 6.45pm Film start 7.15pm. Tickets £5 if purchased in advance from Hurfords Store (village store Whitford Rd), or £5.50 at the door. For more details contact: 01297 32335

CLAPTON: Clapton & Wayford Village Hall – sew, knit & natter, 10.30am, all welcome; details from 01460 72837.

CREWKERNE: Bingo at Henhayes Centre – Cash prizes – "eyes down" at 2.30pm

More Diary Dates on page 34

Deadline is Friday 4pm for the following Tuesday's publication. Please ensure dates are included for all listings – weekly listings without dates may not be published.

The small hall with the BIG reputation
David Hall

FOLK • ROOTS
ACOUSTIC • JAZZ
BLUES • DANCE
THEATRE • FILM

AUGUST is always a quiet month at The David Hall because – apart from Performance Night – there are no music gigs. However, this does not mean that The Hall has been closed as there have been some well-attended film nights (with Kingsman: The Secret Service, starring Colin Firth, being screened this evening); and, on Wednesday, there was a very successful coffee morning, celebrating the 10th Anniversary of this highly popular monthly event. August Performance Night is on Sunday evening, starting at 7.30pm.

Meanwhile, all of us involved in the music gigs have used the past month to recharge our batteries for what will be a very busy and exciting autumn!

September starts with a "first" for The David Hall when, on Friday 4th, we hold a disco under the title: Middle-Aged Crisis Disco. This is in answer to requests from local people for a venue to provide the music of the 1960's to 2000 for those who no longer go clubbing but love to dance. This could become a regular feature! Please come along and 'strut your stuff'. Start time is 7.30pm.

On Friday 18th September we welcome back a regular visitor when Chris Wood, who is truly a "big name" in Folk Music, will perform. Chris is one of the country's most vivid, arresting and thought-provoking song writers. He recently toured as support to Joan Armatrading and the experiences have resulted in his 4th solo album – None the Wiser – which is stunning. Chris is a truly great live performer and this is a gig not to be missed

On Saturday 19th Simon Ellis presents his show, Ghosts and Characters of the South West, during which he plays a fast Ragtime guitar that will have the audience leaping around..... Suitable for adults and children over 12, this is an evening of Folk archives, pub tales and memories of life that are delivered with a pinch of salt and plenty of humour.

The following Saturday, 26th September, we welcome back Sunjay for his second visit. One of the country's fastest-rising stars, Sunjay's guitar skills have been hailed as "superb, brilliant, intricate and faultless" – not bad for a man of just 21 years! Sunjay's style has that natural drift between Folk and Blues and both camps have recognised his obvious flair. He is without doubt a massive star of the future and a superb night is guaranteed.

December may seem a long way off but I'd like to mention that the 12th December gig by our Christmas favourites – St Agnes Fountain – has already sold out! However, there is another performance on Friday 11th December – so if you want to be there don't hang about as two-thirds of these tickets have also been sold!

Looking forward seeing you at The David Hall this autumn and to updating you again next month.

All the very best, Pete Wheeler, Petherton Arts Trust

Further events at The David Hall in September

On Friday 11th September, Petherton Picture Show will screen The Water Diviner with Russell Crow; and on Friday 25th, Selma, the gripping true story in Martin Luther King's epic civil rights struggle of the 1965 protest march from Selma to Montgomery, Alabama to secure voting rights for African Americans.

Performance Night is scheduled for Sunday 27th at 7.30pm. To perform, please drop an email to folk@chriswatts.org

The David Hall's popular monthly Coffee Morning will be on Wednesday 30th from 10am to 12pm. Entry is free.

Wednesday 30th September is also the final booking date for The David Hall Quiz Night taking place on Friday 2nd October. Tickets are £6 per person, including supper. To book, please phone 01460 240 340. For further details about any of the above please check the website, www.thedavidhall.org.uk, or call 01460 240 340.

The Windwhistle
Food & Craft Market
Every Friday
from 10am till 3pm
We sell local fresh produce, fish, artisan breads, fruit & veg, ground coffee, cakes and more
Also crafts, woodwork, pottery, hand painted tiles, silk flowers & more, plus plants and shrubs.
www.windwhistleinn.co.uk
Cricket St Thomas
(Near Chard)
Somerset
TA20 4DQ

Axminster Arts Café
The Old Courthouse, Church Street EX13 5AQ
Telephone 01297 631455

MUSIC FESTIVAL
Free Street-Dance Workshop
Friday 4th September
16.30 – 18.00

This workshop will prepare you for a public performance at 14.30 on Saturday 5th September
(participation in performance is optional)
To find out more go to Youtube: Type in Morton Mitchard Boom Town

Call into the Arts Café to book your free place on the workshop or contact Nancy: nancy-mitchard@hotmail.co.uk

Alternatively just turn up on the day: Those with prior booking will be given priority

supporting the Arts in Axminster and beyond
Axminster Arts is a not for profit organisation that uses profits from the Arts Café to support local artisans and community arts projects.
Axminster Arts

ARCADIA JAZZ BAND
Forthcoming Local Gigs
Thursday Sept 3rd Gerard Arms, Colyton (eve)
Saturday Sept 5th Axminster Arts Festival (aft)
Saturday Oct 10th Musbury Village Hall (eve)
Ring Clive for bookings Tel 01297 34169

Colyton and Colyford Memory Café
Open on the 1st Wednesday of each month from 2 - 4 p.m. at St John Hall, King St, Colyton (new venue)
If you, a friend or a family member are experiencing memory loss or have been newly diagnosed with early Dementia come along with your carer to enjoy the afternoon by way of music, word games, talks and quizzes.
All welcome.
For information, please ring 01297 680442
Dates for 2015 are 2 September, 7 October, 4 November, 2 December

Seaton Choral Society is looking for new members

SEATON CHORAL SOCIETY will hold its first rehearsal of the Autumn term on Wednesday, September 2nd.

The society is always delighted to welcome new members of all voice ranges, and this is a particularly good time to join – a splendidly Christmassy programme is being prepared for performance (Sunday, December 13th) which will include the sparkling 'Navidad Nuestra' by the the Argentinian composer Ariel Ramirez, the 'Christmas Cantata' by Geoffrey Bush, and a mouth-watering selection of carols. Although the ability to read music certainly helps, it is not essential – Musical Director Dr. Peter Milmer blends good humour with musical expertise, creating a warm and friendly atmosphere so that each session is a pleasurable learning curve for everyone! There are no auditions and music for each term's project is always provided.

Rehearsals take place every Wednesday evening at Seaton Methodist Church, Scallwell Lane, EX12 2ST, from 7.25 – 9.00pm, starting on September 2nd. If you would like any more information contact our Secretary, Jo Mason, on 01395 579906 or our Membership Secretary, Karen Curnock, on 01297 24266. We look forward to meeting you!

Pecorama's 40th Anniversary Celebrations

THE BEER Heights Light Railway will really be steaming next week, when 8 visiting locomotives from a far afield as London and Sheffield, will join the Peco fleet during the course of the week.

The action began this Monday (August 24th) when many of the guest locomotives will run simultaneously with the Peco fleet.

The highlight of the eight-day long celebrations will be on Sunday 30th, when BBC News Correspondent Ben Ando, a railway enthusiast, will unveil the new locomotive designed and built by Pecorama's Chief Mechanical Engineer, John Macdougall. The engine, is a special internal combustion engine, code named "Mini" and has been under construction since 2011.

There will be plenty to keep the whole family entertained with a daily Children's Show, Face Painting and Children's Story Reading with Margaret Edmonds on Sunday.

For a full programme of events, please visit our website; www.pecorama.info

Testudo Musical Players promise a spectacular evening's entertainment with Sister Act

TESTUDO MUSICAL PLAYER'S forthcoming show 'Sister Act' is being staged at The Gateway, Seaton Town Hall, from Wednesday 16th to Saturday, September 19th at 7.30pm each night. Nothing has been spared to make this a spectacular evening's entertainment, worthy of a professional stage!

This exceptionally lively, humorous script and score will have you laughing, singing and itching to get out of your seat and join in! To quote Deloris (Lauren Weber) it will be "Fabulous Baby"!

Curtis (Ben Malone) and his gang provide drama and comedy as do the various nuns as they journey into a new and exciting world under the influence of their new choir master Deloris. Young postulant, Sister Mary Joseph (Milly Chaplyn) questions her nun's life when she sings 'The life I never led'.

As Mother Superior (Vanessa Cross) sings ... "I've got priests doing moves like Travolta, a communion that's somehow risqué" which just about sums up this award winning show!

Tickets are eagerly being snapped up already so make sure you book yours today from the Box Office: 01297 625699

Simon Gledhill thrills at 'best ever' Wurlitzer concert

SIMON Gledhill, one of the world's top theatre organists, came to Beer for the first time on Saturday, August 8th and gave a beautiful performance on the Beer Wurlitzer. A large privileged audience was enthralled with his expertise and his outstanding programme of light music.

Simon was born in Halifax in 1965 – his love of music began when he played the piano accordion when he was six and aged ten his parents purchased a small electronic organ for him. He has performed at all the major theatre organ venues in the UK and the rest of the world - the Chicago Theatre, the Oakland Paramount Theatre and the Pasadena Civic Auditorium are a far cry from the intimate setting of the Congregational Church at Beer! He has also made many fine recordings on some of the world's most famous theatre organs. Recently he has been elected to the Hall of Fame of the American Theatre Organ Society, a rare honour.

Simon commented after the show "I really enjoyed playing on the Beer Wurlitzer and am grateful for the invitation to come. I congratulate the team who have worked so hard to restore this small organ, the tonal sound was excellent. It was a lovely audience who were with me all the way – this is my first visit to Beer, what a great place." It was a red letter day for the Friends of the Beer Wurlitzer to welcome such an eminent guest organist and they are grateful to everyone who is supporting the shows and helping to keep this historic instrument alive.

On Saturday, September 12th, Nicholas Martin, international concert organist, will be making a welcome return. The show will be held at 2.00pm at the Congregational Church, Fore Street, Beer, EX12 3JQ - admittance is £7.00 on the door, children free, and includes interval refreshments. For further information please phone 01297 24892 or visit www.beerwurlitzer.org.uk.

The Aviator
Coffee Bar & Restaurant
Saturday 5th September
QUANTUM 5 from 8.30pm
Open from 9.00am seven days a week
Thursday
Carvery 5.30-8pm
£5.95 per person
Booking recommended
Saturday Night
2 Steaks &
Bottle of Wine £25
Sunday Carvery
12-3pm
Adult £9.95
Reductions for Seniors and Children
Booking recommended
T: 01404 890009
E: info@tacbar.com
Dunkeswell Airfield, Honiton EX14 4LG
www.tacbar.com

THE TUNNEL
TARGET SPORTS CENTRE
SHOOTING CENTRE

SHOOTING FOR THE GENERAL PUBLIC
25m, 35m & 100m ranges
5 lanes - full bore
Fully Supervised
Introductory sessions
Cafe
Live firing and fully supervised, catering for allages and abilities, prices from £15
Mon - Thu & Sat throughout the Summer Holidays
E: info@thetunnel.co.uk W: www.thetunnel.co.uk
The Tunnel Target Sports Centre, Axminster Road, Charmouth, Dorset DT6 6BY - 01297 560049

Diary Dates

THURSDAY SEPTEMBER 3RD

COLYTON: Walking discovery of Colyton. £3 per person (under 16s free). Booking not required. An easy stroll lasting about an hour offering a chance to look and discover lots about Colyton. From 2pm at the town car park, regardless of weather.

AXMINSTER: Music at the Minster Church, 31st lunchtime concert season. 'A Rodgers and Hammerstein Concert', performed by Seaton Choral Society Group, 12.30pm–1pm. Free admission. Light lunch available. All donations in aid of Minster upkeep. For more details call 01297 598213.

CHARD: Chard Camera Club resume from their summer break and will be meeting in the Baptist church hall at 7.30pm. All are welcome and details of the club can be found by contacting Mr Peter Partridge on 01460 66885 or via www.chardcameraclub.org.uk

COLYFORD: Coly Ridge Probus Club meet at the White Hart, Colyford at 10am for coffee followed by a talk by Martin Hornsby entitled 'Scapa Flow and the Scuttling of the German Fleet. New members welcome, contact Dave Thomas, 01297 551335.

CREWKERNE: Over 50s Keep Fit at Henhayes Centre–CANCELLED.

FRIDAY SEPTEMBER 4TH

CHARD: Chard Helmstedt Society's popular fun Wine & Cheese tasting at Chard Museum, starting at 7pm. Teams of four at £6 per person to include ploughman's. All welcome but please call 01460 61407 for catering purposes.

CREWKERNE: Sequence Dance at the Victoria Hall. 1.45pm to 4pm. £2 p.p. Tea and biscuits. Raffle. For more details call 01308 862866 or 01935 415520

AXMINSTER: Free Street Dance Workshop from 4.30pm – 6.00pm. This workshop will prepare you for a public performance (participation in the performance is optional) at 2.30pm at the Music Festival on the next day. Axminster Arts Café, the Old Courthouse, EX14 5AQ. 01297 631455 To book your free place contact nancy-mitchard@hotmail.co.uk.

YEOVIL: Last Night of the Proms concert with the British Philharmonic Concert Orchestra at The Octagon Theatre, 7.30pm. Tickets £24.50/£22, from The Rotary Club of Yeovil (01460 240984), Old Mill (01935 426181) or The Octagon Theatre (01935 422884). Early booking advised.

CHARD: Chard, Ilminster & District U3A is holding an Open Day from 11 am to 3 pm at Chard Guildhall. The University of the Third Age is for people who have retired from full-time employment and is a learning co-operative, which enables members to share many educational, creative and leisure activities. Come along for a free cup of tea/coffee and light refreshments and learn how to learn, laugh and live.

SATURDAY SEPTEMBER 5TH

AXMINSTER: Axminster Arts presents their first Music Festival from 11.00am – 5.30pm at the Arts Café, The Old Courthouse EX13 5AQ. 01297 631455. Free entry. Licensed Bar. BBQ food, Ploughmans & Cream Teas, to be served at the Arts Café throughout the day. Music Festival Programme: 11.00 Karl Taylor – Blues Latin and Jazz Guitar solo, 12.10 Philip Clouts – Jazz Piano, 13.20 Richard Llewelyn and Tony Roberts – Latin and Jazz Standards, 14.30 Street dance performance, - led by Morton Mitchard, 15.10 Eliot Bastin – Acoustic singer / songwriter, - Folk music, 16.20 Clive Smith and his Arcadia Jazz Band – Swing Jazz.

MERRIOTT: Merriott monthly market at merriott social club, 10–1pm. Lots of lovely stalls and all In aid of local charities. For details contact Lola on 07885424588.

SEATON: An afternoon of light music by international concert organist Trevor Bolshaw. At St Gregory's Parish Church, Colyford Road, 2pm. Free admission, donations are most welcome for the maintenance of the church organ. DVDs and CDs will also be for sale of Trevor's music, and refreshments afterwards. For more details call 01297 23656.

HONITON: Charity Auction and 80s Disco at Mackarness Hall, 7.30pm. In aid of Devon Freewheelers. £10 per adult, £3 child, under 12s free. Bring your own drink, finger buffet provided.

AXMINSTER: Axminster Arts presents their first Music Festival from 11am–5.30pm at the Arts Café, The Old Courthouse EX13 5AQ. 01297 631455. Free entry. Licensed Bar. BBQ food, Ploughmans & Cream Teas, to be served at the Arts Café throughout the day. Music Festival Programme: 11.00 Karl Taylor – Blues Latin and Jazz Guitar solo, 12.10 Philip Clouts – Jazz Piano, 13.20 Richard Llewelyn and Tony Roberts – Latin and Jazz Standards, 14.30 Street dance performance, - led by Morton Mitchard, 15.10 Eliot Bastin – Acoustic singer / songwriter, - Folk music, 16.20 Clive Smith and his Arcadia Jazz Band – Swing Jazz.

MONDAY SEPTEMBER 7TH

AXMINSTER: Axminster Carnival Bingo at the Guildhall, doors 7pm, eyes down 8pm.

WINSHAM: Winsham Art Club meeting, 2–4pm at the Jubilee Hall, Church Street. New members very welcome. Members £5 non members £6. Most weeks we have tutors and tea, coffee and biscuits at the interval. For more information contact Barbara White on 01460 30835

MISTERTON: Bingo at the village hall. Doors 6.30p, eyes down 7.30pm.

UPLYME: Uplyme and Lyme Regis Horticultural Society – extra trip to Greenway (Agatha Christie's house) organised due to popularity of the same trip on September 10th. First come, first served. Leaving Uplyme Village Hall at 9.15am, cost os £11 to members of the National Trust, £20 if not, an extra £3 for non-members of the Society. Please call 01297 444034 or 34733 to rserved your place.

TUESDAY SEPTEMBER 8TH

AXMINSTER: Cooking For One Demonstration with HALFF (Health and Local Food for Families). 10.30am–12.30pm. Free healthy cooking demonstrations giving hints and ideas for cooking for one and covering nutritional advice for type 2 diabetes, heart disease and high blood pressure. At the HALFF Food Hub, South Street, Axminster. No need to book, just turn up, it's free. Call Laura on 01297 631782 for more information or email laura@halff.org.uk.

SIDFORD: The Sid Vale Probus Club will re-convene, after their summer recess, at 10.15 am. in the Blue Ball Inn Following an interesting talk, entitled " S.S. Great Britain – From Launch to Re-Launch ", members will enjoy a light (optional) lunch in a friendly environment. Visitors are most welcome with, perhaps, a view to future membership. For further information ring 01395 : 577352 or 513820.

WEDNESDAY SEPTEMBER 9TH

OTTERY ST MARY: Try Short Mat Bowling at the Short Mat Bowling Club, The Insitute, Yonder Street. Free taster session, 10am–12noon. Meetings held throughout the year, for only £2 per session (first two free). For more details call 01404 812124 or 01404 812010.

WEDNESDAY SEPT 9TH – SATURDAY SEPT 19TH

HONITON: Honiton Art Society Annual Exhibition at The Mackarness Hall. Daily 10.30am to 4.30pm Closes at 2pm on final day. Admission Adults £1, Children free.

THURSDAY SEPTEMBER 10TH

COLYTON: Walking discovery of Colyton. £3 per person (under 16s free). Booking not required. An easy stroll lasting about an hour offering a chance to look and discover lots about Colyton. From 2pm at the town car park, regardless of weather.

AXMINSTER: Music at the Minster Church, 31st lunchtime concert season. 'Songs and Piano' performed by Fr. John and Friends, 12.30pm–1pm. Free admission. Light lunch available. All donations in aid of Minster upkeep. For more details call 01297 598213.

UPLYME: Uplyme and Lyme Regis Horticultural Society coach trip to Greenway, Agatha Christie's house near Brixham. Now owned by the National Trust, this is a real chance to experience the house and garden as she knew it. Contact Rose Mock on 01297 34733 – places are limited to 27 so book early! The cost is £11 for members who are also National Trust members, £20 for non-NT members, and an extra charge of £3 for non-members of ULRHS, and the coach leaves Uplyme Village Hall at 9:15am.

CHARD: Free Cooking Demonstrations For Heart Health & Diabetes with HALFF (Health and Local Food for Families) 10.30–12.30. Free healthy cooking demonstrations giving hints and ideas for cooking and covering nutritional advice for people with, or at risk of, type 2 diabetes, heart disease and high blood pressure. At Crowshute House, Crowshute Link, Chard, TA20 2EZ. No need to book, just turn up, it's free. Chat, learn, eat. Call Laura on 01297 631782 for more information, email laura@halff.org.uk or go to www.halff.org.uk.

CHARD: Chard Royal Naval Association will be holding their monthly meeting at the Chard Conservative Club at 7.30pm. Any persons wishing to join the association would be made most welcome join them on the night. They can be contacted via their secretary Mr Gary Pennells on 01460 77978

CREWKERNE: Over 50s Keep Fit at Henhayes Centre–CANCELLED.

FRIDAY SEPTEMBER 11TH

CREWKERNE: Sequence Dance at the Victoria Hall. 1.45pm to 4pm. £2 p.p. Tea and biscuits. Raffle. For more details call 01308 862866 or 01935 415520

CLAPTON: Clapton & Wayford Village Hall – lunch club, mid-day for 12.30pm start. All welcome, but please book in advance by phoning 01460 77057.

ILMINSTER
arts centre
AT THE MEETING HOUSE

ILMINSTER ANNUAL OPEN
Until Friday 4 September
Open Daily (except Sunday). Free Admission.
Innovation and creativity meet in our most eclectic exhibition yet!

THE RONNIE JONES QUARTET
Friday 28 August 8pm
£10 (pre-show supper £12 at 7pm, must be pre-booked.
Modern jazz gems from this Devon based-band. With special guest James Harris.

MOSAIC POTS
Thursday 27 August
10.30am-12.30pm £5 per child
Make a crazy pot with tutor Richard Godden. Ages 6+.

Booking details: 01460 54973
www.themeetinghouse.org.uk
info@themeetinghouse.org.uk
East Street, Ilminster, Somerset. TA19 0AN.
Open Mon-Fri 9.30-4.30, Sat 9.30-2.30.

FORDE ABBEY & GARDENS

Tearoom
Shop
Plants
Pottery
House open

Twiglet - England's oldest Shetland Pony

Free Parking

Disabled Access

Picnic area

www.fordeabbey.co.uk
4m SE Chard TA20 4LU
01460221290 info@fordeabbey.co.uk

CAR BOOT SALE
AXMINSTER SHOWGROUND • EX13 5PJ
OPEN BANK HOLIDAY MONDAY 1-4pm
EVERY SUNDAY 1-4pm
On 50 acre site, all sellers, cars, vans & trailers
£6 for as much room as required.
Buyer entry £1 per car
No Dogs allowed on site
No need to book, gates open to sellers 11am
For further information tel: 07511 195858

DixieGrass

~ GOOD-TIME MUSIC ~
COUNTRY, JAZZ, FOLK, BLUEGRASS, SKIFFLE
~ and much more ~
SUNDAY 30TH AUGUST
from 2.30 pm
at
Lower Bruckland
Nature Reserve
£5 Entry
Just off A3052 near Boshill X, EX13 8ST
BARFOOD**

The Henhayes Centre
in Crewkerne
Open to all 5 days a week
for lunch, tea or coffee 9am to 4.30pm and
Saturday mornings for coffee or tea and
cakes from 10am to 12noon
Licensed premises
The Centre can also be hired

LOOK WHAT'S ON

Saturday 29th August
Big Breakfast (£4)
and 100 Club draw
10.00 am to 12 noon
(last orders at 11.30 am)

Friday 18th September
Concert with supper
The Karen Pitt Quintet
The very best of swing and jazz
For further details and to purchase tickets
please contact the Centre

The Henhayes Centre,
South Street Car Park, Crewkerne
Tel: 01460 74340
www.henhayes.co.uk

ROYAL OAK
CREWKERNE, SOMERSET

EVENTS THIS MONTH

Sunday 30th August, 3pm
OLLIE VINEY (Singer tribute artist)

Sunday 6th September, 3pm
STEVE P (Singer tribute artist)

Sunday 20th September, 3pm
A NIGHT WITH
THE LIONS

Tel: 01460 72534
54 Hermitage Street, Crewkerne
Somerset TA18 8ET

To advertise in View 2 call Jemma on 01297 446158
or email jemma@pemedia.co.uk

Pulman's PropertyView™

PENNYS ANNUAL LONDON PROPERTY EXHIBITION

PENNYS Estate Agents are delighted to announce their annual London Property Exhibition is being held on Wednesday 16th September 2015 at the Guild of Professional Estate Agent's Park Lane Office. The Exhibition is designed as a platform to effectively promote properties from East Devon, in a variety of price ranges, to those buyers in Central London considering a purchase in the Westcountry. Staff in the Park Lane Office will be on hand to discuss all potential buyer's requirements whether it be a dream second home or a more permanent move to the ever popular Jurassic Coast and countryside of our popular area of Devon. If you have a property you are considering selling in the East Devon area including Seaton, Beer, Colyton, Colyford, Sidmouth or Branscombe then Pennys staff will be delighted to discuss the range of marketing options available including displaying your home at the forthcoming Exhibition. For further details Pennys can be contacted on 01297 22224 or seaton@pennys.net.

Pennys

Wanted

FREEHOLD COMMERCIAL UNIT WANTED

1000sq ft plus.
With in 20 mile radius of Crewkerne.
Cash Buyer.

Tel: 07972906908
Linxcomm@aol.com

ADVERTISE YOUR PROPERTY TO LET OR PRIVATE SALE FOR JUST £10.00

To place your ad either fill out this coupon and send it to Devon, Dorset & Somerset Series of Newspapers Limited Unit 3, St Michaels Business Centre, Church Street, Lyme Regis, Dorset DT7 3DB. Call Jemma on 01297 446158 by 12 noon on Friday for the Tuesday's Publication.

Name _____

Address _____

_____

Telephone No. _____

Payment can be made over the phone by credit or debit card or by cheque made payable to Devon, Dorset & Somerset Series of Newspapers Limited

Coast & Country

Since 1977

John Wood & Co

NEW PRICE

Seaton, Detached Two Bedroom Bungalow. £230,000

An attractive detached two bedroom bungalow located in a quiet position with attractive south facing gardens and appealing distant rural views towards Axmouth. Garage and gardens. EPC rating D.

Colyton, Two Bedroom Period Cottage. £184,950

A delightful two bedroom period cottage located in an enchanting position and features an attractive courtyard garden with lovely views towards St Andrews Church. EPC rating E.

Beer, Four Bedroom Detached House. £529,950

An attractive and spacious four bedroom detached home located on a corner plot with delightful panoramic views sweeping round from Lyme Bay and the Heritage Coast. Landscaped gardens, onsite parking and an attached garage/workshop. EPC rating D.

Colyton, Delightful Two Bedroom Cottage. £199,950

An attractive Grade II listed period cottage standing on a corner site in the heart of the town and exhibiting a number of character features. Outside is a sunny courtyard and there is an integral garage.

Seaton, Brand New Penthouse Apartment. £275,000

Only two remaining, of three superb brand new penthouse apartments offering rural and sea views located in outstanding landscaped gardens and grounds. Onsite Parking. EPC rating B.

Seaton, Western Side of Town. £475,000 OIRO

No onward chain. A most attractive detached house built to an individual design and located in one of the premier roads in Seaton. Accommodation includes lounge, dining room, kitchen/breakfast room, cloakroom/utility and study, master bedroom with en suite and balcony with three further bedrooms and bathroom. Detached garage/workshop. EPC rating D.

Seaton, One Bedroom Retirement Apartment. £69,950

A one bedroom second floor retirement apartment for the over 60's located close to the town centre, with the advantage of a balcony and sea views. Living room with balcony, kitchenette, one bedroom and a bathroom. EPC rating B.

Seaton, Detached Two Bedroom Bungalow. £249,950

An attractive two bedroom detached bungalow located in a quiet cul-de-sac. Re-fitted kitchen and bathroom but now in need of a little further updating and improvement. Attached garage. Gardens. EPC rating D.

Colyton, 3/4 bedroom Period House. £399,950

A delightful 3/4 bedroom period detached house located at the heart of the town with the benefit of a garden, garage and parking. EPC rating E.

Seaton, End of Terrace House. £224,950

An attractive three bedroom end of terrace home situated in the popular Boundary Park development and convenient for the town centre and beach. Garden, an attached garage and parking. EPC rating D.

Seaton, Cottage with Freehold Shop. £179,950

Located at the heart of Seaton, an opportunity to purchase a period 2/3 bedroom stone cottage together with a freehold shop unit. Mediterranean style closed courtyard, 2 small sheds. EPC rating E.

Seaton, Stylish Family Town House. £390,000

A superb and beautifully presented 4 bedroom town house located at the end of a quiet cul-de-sac and only a short distance from the town centre and beach. uPVC DG. Gas CH. Garden. Garage. EPC rating B.

TO LET

Seaton, Ground Floor Apartment. £540 pcm

A ground floor apartment located at the heart of the town. Comprising living room/kitchen, bedroom, bathroom. Outside patio area. EPC rating D. Fees Apply.

TO LET

Seaton, Detached Two Bedroom Bungalow. £730 pcm

A substantial two bedroom detached bungalow located on a corner plot towards the outskirts of Seaton, yet in a convenient level distance from the town centre and beach. Enclosed garden, single garage and parking. EPC rating E. Fees apply.

Seaton, Attractive Detached House. £385,000

An attractive and substantial three bedroom detached house built to an individual design located on a corner plot in a quiet cul-de-sac in the western part of the town with lovely views over Lyme Bay. Landscaped gardens and a double garage. Sea views. EPC rating E.

Seaton, Detached 4/5 Bedroom Bungalow. £420,000

An exceptional spacious bungalow with sea views in one of the premier roads in Seaton offering up to 5 bedrooms and integral annexe potential. Landscaped gardens. Double garage. EPC rating D.

49 Queen Street, Seaton, EX12 2RB 01297 20290

Residential Sales & Lettings www.johnwood.co.uk

Market Place, Colyton EX24 6JR 01297 553691

Property Of The Week

PROPERTY ADVERTISING
call 01297 446158

SPACIOUS DETACHED 3 BEDROOM BUNGALOW, IN COLYFORD – £379,950

FORTNAM Smith and Banwell are pleased to be offering 9 Thomas Bassett Drive, a spacious detached 3 bedroom bungalow which is situated in the sought after village of Colyford. The property is within easy walking distance of the Colyton Grammar School and is located in the heart of the village in a quiet location.

The bungalow has been the subject of complete renovation by the current owners and is now beautifully presented throughout and must be viewed internally to fully appreciate the high standard of finish.

Works completed, include, new uPVC double glazed windows and patio doors, new Oak double glazed front door, Oak internal doors and flooring in the hallway, new oak kitchen with new appliances and underfloor heating, new gas combination condensing central heating boiler, lovely large bathroom with double ended bath and separate shower enclosure, reconfiguration of hallway to increase light, new electric consumer unit and landscaping of the attractive gardens. (A full list of all the works can be obtained if necessary).

A most attractive feature of the property are the delightful landscaped gardens which are particularly sunny and well laid out and include a delightful summer house. We would highly recommend viewing at your earliest convenience to appreciate the quality of the refurbishment of this property.

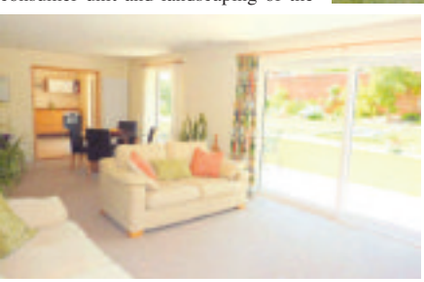

THREE BEDROOM DETACHED BUNGALOW, IN AXMINSTER – £285,000

RED Homes Estate Agents are pleased to be marketing this well presented three bedroom detached bungalow situated in a quiet cul-de-sac in a sort after and popular residential part of Axminster. The accommodation is spacious with a layout that could possibly suit those looking to accommodate a family with perhaps an elderly parent or for those wanting extra room for visiting families, it has a large lounge, two shower rooms, double glazing and gas central heating. The garden to the rear has far reaching views across the countryside and is well stocked with a variety of established shrubs and plants, a large decking area would make an ideal area for entertaining. There's a garage and driveway to the front of the property giving off road parking for two cars. No Onward Chain. £285,000 For further details please call 01297 300502.

RED HOMES ESTATE AGENTS

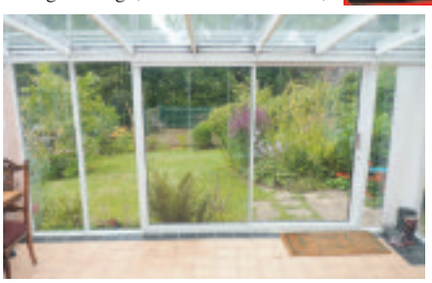

view from PropertyView™
www.click2view.co.uk

ADVERTISE IN THE SIX *PULMAN'S* VIEW FROM NEWSPAPERS COVERING EAST DEVON:

Axminster, Colyton, Honiton, Sidmouth, Ottery St Mary, Seaton & Beer

EXCELLENT RATES FOR REGULAR BOOKINGS

All participating advertisers benefit from free editorial on a rotational basis and will feature on our property of the week page

TECHNICAL DATA
Full Page - 320 mm x 264 mm
Half Page - 160 mm x 264 mm
Quarter Page - 160 mm x 130 mm

DEADLINES
All copy must be received by midday on Friday for Tuesday's publication

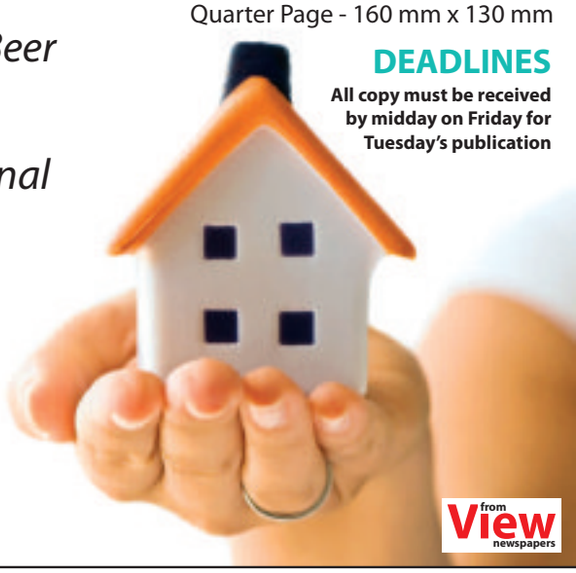

Part of Tindle Newspapers Ltd

Devon Editions:
Pulman's View From **Axminster**, *Pulman's* View From **Colyton**, *Pulman's* View From **Ottery St Mary**
Pulman's View From **Honiton**, *Pulman's* View From **Sidmouth**, *Pulman's* View From **Seaton & Beer**

Complement your advertising with our other titles:
Crewkerne Weekender, ***Chard*** Weekender, ***Ilminster*** Weekender
View from **Lyme Regis & Charmouth**, View from **Bridport & West Bay**,
View from **Beaminster**, View from **Dorchester**, View from **Weymouth & Portland**

from View newspapers

Contact us: View From Newspapers, Unit 3, St Michaels Business Centre, Church Street, Lyme Regis, Dorset DT7 3DB | Tel: 01297 446057 | Fax: 01297 444981
Call Jemma on 01297 446158 or email jemma@pemedia.co.uk

Pennys
estate agents

01297 22224
Seaton Office

NEW

NEW AND EXCLUSIVE TO PENNYS

Mill Street, Sidmouth — £229,950

- End of terrace town centre house
- Attractive, level town centre location
- Tastefully modernised and well presented
- Two bedrooms
- Open plan living room with contemporary kitchen
- Modern white suite bathroom
- Gas central heating
- Sealed unit double glazing
- Delightful cottage style garden with lawn
- NO ONWARD CHAIN
- Energy Performance is: E

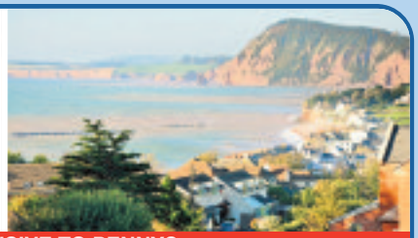

NEW

NEW AND EXCLUSIVE TO PENNYS

Alma Lane, Sidmouth — £475,000

- A superbly presented house
- Peaceful yet convenient, highly desirable location
- Stunning views across Sidmouth to the coast beyond
- Four bedrooms
- Triple aspect living room
- State of the art, integrated kitchen
- Modern family bathroom and separate shower room
- Tastefully refurbished since 2010
- Private off-road parking
- Currently used as a successful holiday let
- Energy Performance is: D

NEW

NEW AND EXCLUSIVE TO PENNYS

Burnham Close, Seaton — £187,000

- A modernised end of terrace house
- Two bedrooms
- The property has been the subject of a full refurbishment
- Newly fitted Kitchen and Bathroom
- Upvc double glazing and gas central heating
- Conservatory
- Scope to extend to the side of the property STPP
- Generous sized garden fully enclosed by timber fencing
- Off road parking for two vehicles
- NO ONWARD CHAIN
- Energy Performance is: C

NEW

NEW AND EXCLUSIVE TO PENNYS

Harbour Road, Seaton — £70,000

- A ground floor flat
- One bedroom
- Living room, kitchen and bathroom
- General modernisation and updating required
- Sealed unit double glazing
- Short walk to beach and town centre
- Good potential to improve and update
- Front and rear gardens
- Allocated parking space and garden store
- NO ONWARD CHAIN
- Energy Performance is: D

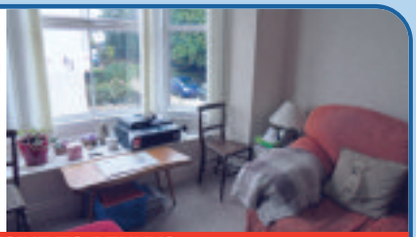

NEW

NEW AND EXCLUSIVE TO PENNYS

Queen Street, Seaton — £89,950

- Town centre apartment
- One bedroom
- Approximately 5 minutes walk to the sea front
- Close to all local amenities
- Gas central heating
- Upvc double glazing
- An ideal first time purchase
- Rental potential of £450 pcm
- NO ONWARD CHAIN
- Energy Performance is: To be confirmed

NEW

NEW AND EXCLUSIVE TO PENNYS

Wychall Park, Seaton — £260,000

- A detached chalet style property
- Attractive location with open views, adjoining fields to the rear
- Some general modernisation required
- Flexible two bedroom accommodation
- Attractive dual aspect living room
- 29 foot loft room with velux window
- Family bathroom and further shower room
- Modern kitchen and separate utility room
- Sealed unit double glazing and gas central heating
- NO ONWARD CHAIN

NEW

SALE AGREED

NEW AND EXCLUSIVE TO PENNYS

Scalwell Lane, Seaton — £185,000

- Semi detached bungalow
- Two bedrooms
- Large living room
- Secluded garden
- Shared driveway
- Single garage
- Gas Central heating
- Upvc double glazing
- Quiet Residential area
- NO ONWARD CHAIN
- Energy Performance is: to be confirmed

NEW

NEW AND EXCLUSIVE TO PENNYS

Boundary Park, Seaton — £269,950

- A well presented detached house
- Extended at the rear of the property
- Four bedrooms
- Master bedroom with en-suite
- Large Kitchen / Diner
- Off road parking for several vehicles
- Single garage
- Private, enclosed rear garden
- Approximately one kilometre to the town centre and sea front
- Convenience store within short walking distance
- Energy Performance is: D

Incorporating FINE & COUNTRY fineandcountry.com™ Offices in Souhernhay, Exeter and Park Lane, London

pennys.net

OnTheMarket.com

Pennys
estate agents

01297 22224
Seaton Office

BRAND NEW HOUSES - JUST THREE PROPERTIES REMANING - VIEW NOW

Plot 2, Axe Cliffe View, Seaton £249,950
- A brand new mid-terrace, three storey town house
- Three double bedrooms
- Within five minutes' walk of the town centre
- Spacious living room
- Gas central heating
- Well appointed kitchen, dining room and ground floor cloakroom
- Sealed unit double glazing
- Gardens to front and rear
- Garage and parking
- Available for immediate reservation
- Energy Performance is: to be confirmed

Plot 3, Axe Cliffe View, Seaton £254,950
- Brand new three storey town house
- Three double bedrooms
- Within five minutes walk of the town centre
- Spacious living room
- Well appointed kitchen, dining room and ground floor cloakroom
- Sealed unit double glazing
- Gas central heating
- Gardens to front and rear
- Garage and parking
- Available for immediate reservation
- Energy Performance: To be confirmed

Plot 6, Axe Cliffe View, Seaton £210,000
- A brand new, traditionally constructed detached coach house
- Two bedrooms
- Spacious living area
- Contemporary kitchen
- White suite family bathroom
- Gas central heating
- Sealed unit double glazing
- Small garden area
- Dedicated off-road parking area for one vehicle
- Available for immediate reservation
- Energy Performance is: To be confirmed

The Causeway, Beer £269,950
- A charming Beer stone cottage
- Two bedrooms
- Gas central heating
- Modern fitted kitchen
- Spacious lounge / diner
- A peaceful rear courtyard and outside store
- Off road parking for one vehicle
- An ideal second home or holiday let investment
- Situated close to the village centre
- NO ONWARD CHAIN
- Energy Performance is: D

Fore Street, Seaton £150,000
- Characterful mews style cottage
- Two bedrooms
- Good sized living room
- Modern kitchen
- Ground floor bathroom
- Electric heating
- Sealed unit double glazing
- Ideal retirement, first time or 2nd home purchase
- Central location close to amenities and sea front
- NO ONWARD CHAIN
- Energy Performance is: F

Burrow Close, Newton Poppleford £275,000
- Link detached chalet style bungalow
- Two/three bedrooms
- Family bathroom and further ground floor shower room
- Gas fired central heating
- Peaceful residential location adjoining fields to rear
- Sealed unit double glazing
- Sitting room with dual aspect
- Modern fitted kitchen
- Dining room/third bedroom/further study/occasional bedroom
- Stocked gardens, driveway and garage
- Energy Performance is: E

Hawkesdown Close, Axmouth £225,000
- Situated within this peaceful village location
- Period semi-detached house
- Three bedrooms
- Kitchen/diner with fireplace
- Living room with open fireplace
- An attached workshop store
- Family Bathroom
- Upvc double glazing
- Radiators running from multi-fuel stove, also electric radiators
- NO ONWARD CHAIN
- Energy Performance is: E

Harbour Road, Seaton £79,000
- Purpose built retirement apartment
- Close proximity to the sea front, beach and town centre
- One double bedroom
- Electric heating
- Easy, level walk to the town's amenities
- Sealed unit double glazing
- Attractive, landscaped communal gardens
- Residents lounge, guest suite and 24 hour care line
- Communal, secure gated parking
- Energy Performance: C

Tolman Crescent, Seaton £215,000
- An extended end of terrace house
- Four bedrooms
- Located at the end of a cul-de-sac
- Living room, conservatory and separate dining room
- Attractive kitchen and separate utility
- Ground floor shower room and further family bathroom
- Gas central heating
- Sealed unit double glazing
- Driveway providing off road parking, substantial detached garden store
- South facing, enclosed lawned garden
- Energy Performance is: D

Bunts Lane, Seaton
SALE AGREED
Asking Price - £499,950

Down Close, Newton Poppleford £350,000
- Detached modern, two storey house
- Four good sized bedrooms
- Spacious living room, separate dining room and study
- Well-appointed kitchen/ breakfast room
- Family bathroom and en-suite shower room
- Convenient, popular village location
- Gas central heating and sealed unit double glazing
- Great decorative order throughout
- Attractive lawned, enclosed gardens with summerhouse
- Driveway and detached garage
- Energy Performance is: TBC

Incorporating FINE & COUNTRY fineandcountry.com™ Offices in Southernhay, Exeter and Park Lane, London

pennys.net

OnTheMarket.com

frank property

Tel: 01297 24022

"Let us change your view! They certainly changed mine on estate agents, first class from start to finish - Thank you"

- Kim, August 2015

Seaton £235,000
Four bedroom town house.

Seaton £195,000
Two bedroom flat.

Colyton £345,000
Detached three bedroom bungalow.

Seaton £255,000
Detached four bedroom home.

Seaton £255,000
Detached two bedroom bungalow.

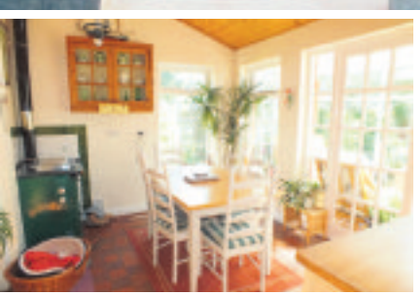

Seaton £345,000
Five bedroom period home.

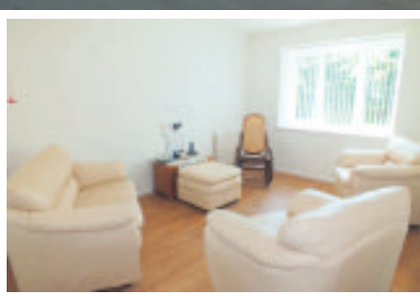

Beer £142,000
Two bedroom apartment exclusively for over 55's.

5 Cross Street, Seaton, Devon | info@frankproperty.co.uk | www.frankproperty.co.uk

Chris

Zoë

Kelly

Paula

Zoopla.co.uk

rightmove.co.uk
The UK's number one property website

redhomes
— estate agents —

www.redhomes.co.uk

0.75% Sole Agency Fee
Rightmove & Zoopla
Available 7 Days A Week
Accompanied Viewings
Regular Feedback
No Sale No Fee
Professional and Reliable Service
Call us on 01297 300502 for a FREE valuation

"We're here to help"

Colhayne Lane, Umborne £315,000

STUNNING LOCATION

½ ACRE

Situated in an Area of Outstanding Natural Beauty Brookviews is a 4 Bedroom Semi-Detached Barn Conversion with Spectacular Rural Views and a Paddock of Approximately 1/2 Acre. No Chain.

Fore Street, Seaton £299,000

NEW

- Five Bedrooms
- Two Reception Rooms
- Downstairs Wet Room & Bathroom
- Gas Central Heating & Double Glazing
- Enclosed Rear Garden
- Close Proximity To The Town And Beach
- Off Road Parking
- Could have potential to be an ideal B&B

Woodbury Way, Axminster £285,000

NEW

- Spacious Bungalow With Fabulous Countryside Views
- Three Bedrooms
- Large Lounge
- Two Shower Rooms
- Double Glazing and Gas Central Heating
- Well Stocked Garden
- Garage And Driveway
- NO ONWARD CHAIN

Meads, Musbury Road, Axminster £264,950

4 BEDS

NO CHAIN

- Four Bedroom Detached House
- Modern Kitchen And Utility Area
- Dining Room with Log Burner
- Lounge With Double Doors Into Rear Garden
- Family Bathroom And Downstairs Shower Room
- Fully Enclosed Front And Rear Gardens
- Garage and Off Road Parking
- Double Glazing & GCH

Chard Junction £249,500

5 BEDS

- Presented To A Very High Standard
- 5 Bedroom Spacious Semi Detached Family Home
- Large Lounge
- Newly Fitted Kitchen
- Full Width Conservatory
- Double Glazing And Central Heating
- Large Garden
- Off Road Parking

Elizabeth Road, Seaton £196,950

NEW

- Three double bedrooms
- Modern fitted kitchen
- Dual aspect lounge
- Attached garage 8mtrs long and off road parking
- Fully enclosed levelled rear garden
- Double glazing and gas central heating
- Close proximity to school, doctors surgery and bus route

Alexandra Road, Axminster £ 182,000

NEW

UNDER OFFER

- Two Bedrooms Plus Loft Room
- Two Reception Rooms
- Boot Room and Utility Room
- Large Enclosed Garden
- Garage and Off Road Parking
- Close Proximity To The Town And Train Station
- Extremely Well Presented
- NO ONWARD CHAIN

Wessiters, Seaton £169,950

SEA VIEWS

- Spacious South Facing Two Bedroom Apartment
- Sea Views
- Gas Central Heating & Double Glazing
- Fully Fitted Kitchen Includes All Appliances Seen
- Ball And Claw Bath With Central Mixer Tap And Shower
- Oak Flooring, High Ceilings, Panel Doors
- Garage & Parking

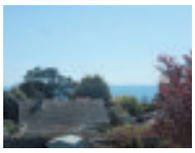

Cliff Castle, Castle Hill, Seaton £162,000

NEW

- Second Floor Apartment With Fabulous Sea Views
- Lift To All Floors
- Two Bedrooms
- Lounge/Diner
- In Need Of Updating
- Close Proximity To The Town And The Beach
- NO ONWARD CHAIN

Uplyme Road, Lyme Regis £149,500

- One Bedroom Flat
- Own Front Door (No Shared Communal areas)
- Can Holiday Let
- Allocated Parking Space
- Two Large Storage Rooms With Power And Lightening
- 5.4m Fully Enclosed Balcony With Stunning Views Across The Bay

South Street, Axminster £142,500

NEW

- Extremely Well Presented Property
- Two Bedrooms
- Lounge
- Kitchen/Diner
- Utility Room and Downstairs Toilet
- Double Glazing & Gas Central Heating
- Enclosed Courtyard Garden
- Town Centre Location
- Ideal First Time Purchase - Investment - Second Home
- NO ONWARD CHAIN

Valley View, Axminster £119,950

NEW

UNDER OFFER

- Two Bedrooms
- Lounge
- Shower Room
- Modern Kitchen
- Double Glazing
- Part Time House Manager
- Fitted With A Careline Emergency System
- Communal Gardens
- NO ONWARD CHAIN

Fore Street, Seaton £98,000

OFFERS INVITED

- Two Bedroom Flat
- No Onward Chain
- Ideal Investment Property or First Time Buy
- Conveniently Located for the Town Centre and Beach
- Large Shared Garden
- Bright and Airy
- Currently Tenanted

Tower Lodge Country Park, Seaton £49,950

- Two Bedroom Holiday Lodge
- Achieving Approx £250 pw Low Season And £500 pw High Season
- Sold With All The Furniture And Equipment Ready To Let
- Newly Fitted Shower Room
- Double Glazed
- Decked Seating Area
- Parking Space
- The Lodge Already Has Some Bookings For This Year

COMING SOON

Lovely 2 bedroom semi-detached with parking and garage in **Seaton £187,500**

Phone for further details:
01297 300502

MORGAN YORK ESTATE AGENTS

01297 33375

St George's, Victoria Place, Axminster, Devon
EX13 5NQ
Email: MYestagent@aol.com
Fax: 01297 35288

Founded on success & built on recommendations

PRIMROSE COTTAGE

This most attractive double fronted character cottage enjoys a delightful south facing private rear garden. The delightful accommodation features an inglenook fireplace with fitted woodburner, benefitting from gas fired central heating and double glazing comprises entrance vestibule, open planned lounge diner with built-in window seat, modern fitted kitchen, two good sized bedrooms, spacious upstairs bathroom, rented parking space available. Viewing highly recommended EPC rating C. **£173,000**

SHAND PARK

Situated in this favoured cul-de-sac location, this one bedroom link house has been the subject of a recent refurbishment and is offered for sale with a new fitted kitchen, bathroom and carpets throughout. Within easy walking distance of Axminster town centre, Tesco's supermarket and the train station this is an ideal first time purchase, retirement or for an investment buyer. Accommodation comprises: canopy storm porch, kitchen/living room, double bedroom, bathroom, private level and enclosed south facing rear garden, allocated parking area for two cars. EPC rating D. **£125,000**

VALLEY VIEW

This spacious 2 bedroom ground floor apartment, with its onsite part time manager, would be ideal for retirement. Offered in good condition throughout, with double glazing, emergency telephone call system and use of the beautiful communal gardens. The accommodation comprises entrance hall with intercom, kitchen, lounge, 2 double bedrooms and bathroom. EPC rating C. **£89,550**

VALE LANE

Set in this quiet backwater location, within easy walking distance of the town centre, railway station and local amenities inc tesco. This detached house offers brand new comprehensively fitted kitchen with stainless steel appliances. Gas fired central heating, parking and level enclosed garden. Accommodation comprises: reception hall, open plan living area with integrated kitchen/dining area and lounge, utility room , 3 bedrooms and en-suite shower, family bathroom , garden, parking. EPC TBC. **£325,000**

In need of modernisation this deceptively spacious 3 double bedroom detached chalet bungalow enjoys an elevated cul-de-sac location within easy reach of the town centre, tesco and railway station. Accommodation comprises: reception hall, lounge/diner, kitchen/breakfast, side porch/utility area and cloakroom, ground floor bedroom and bathroom, 2 further bedrooms an shower room on the first floor, integral single garage and gardens. EPC TBC. **£215,000**

ASHTON COTTAGES

Viewing is absolutely essential to fully appreciate the exceptionally spacious and well planned accommodation offered by this 2 double bedroomed brick built semi-detached house benefiting from GCH, double glazing. There is an en-suite shower room, cloakroom and family bathroom, large living room with fire place, family kitchen/dining room, covered carport parking and south facing walled rear garden. No chain. EPC rating C. **£169,950**

MONKSTONE GARDENS

This attractive brick built detached bungalow offers it all. Small level cul-de-sac location situated close to the town centre, well planned spacious 3 bedroom design, ample parking, double garage, GCH, replacement double glazing, level private gardens. Comprises entrance hall, cloaks cupboards, lounge/dining room, fitted kitchen/breakfast room, utility room, 3 bedrooms with extensive built in wardrobes, conservatory, on suite shower room, family bathroom. Viewing highly recommended. EPC rating D. **£325,000**

TWIN COTTAGES

A pretty round fronted town centre cottage with gas central heating. Accomodation comprises entrance lobby, cloakroom, living room with dining area, kitchen, 2 bedrooms and bathroom on the first floor with the master bedroom on the second floor. Courtyard garden to the rear. EPC rating D. **£195,000**

PIG LANE

This deceptively spacious ground floor flat is offered for sale with the benefit of gas fired central heating, parking area available and is located in this quiet town centre position. Offering two double bedrooms with en-suite shower room it would be ideal for an investment or first time buyer. The accommodation comprises entrance hall with large cloaks cupboard, living room, fitted kitchen, two double bedrooms, en-suite shower room, bathroom, outside storage shed and small patio area to the front. EPC rating C. **£125,000**

VALLEY VILLAS

This superbly refurbished town centre, semi detached house offers gas fired central heating and fully fitted integral kitchen. The accommodation comprises entrance hall, spacious kitchen with island unit and fully integral fitted kitchen with dining room, utility room and downstairs cloakroom, large living room with feature fully opening patio doors to the rear garden, 3 bedrooms (master en-suite), family bathroom. Ample parking. Gardens. Viewing highly recommended. EPC rating D. **£279,950**

VALE LANE

A charming stone built terraced cottage situated in a quiet lane within easy walking distance of all the towns amenities. The accommodation comprises living room, kitchen overlooking the garden, spacious main bedroom with built-in wardrobe and original cast iron fireplace, office/childs bedroom, bathroom with electric shower, Upvc replacement tilt and turn double glazed windows, delightful rear garden with brick built store shed. Ideal for investment buyers – No chain. EPC rating E. **£134,950**

CASTLE HILL HOUSE

A deceptively spacious one bedroom, first floor apartment in this attractive period property. Communal stairs lead to the front door opening into a hallway/study area, large dual aspect lounge with countryside views, kitchen and shower room. Garden and parking. EPC n/a. **£99,950**

Find us on globrix.com

For the best advice to get you moving...

Zoopla.co.uk

THE GUILD OF PROFESSIONAL ESTATE AGENTS

FORTNAM SMITH & BANWELL

Selling property in East Devon & West Dorset for over 25 years

Seaton
01297 23939
fsbseaton@btconnect.com

Also at Charmouth and Lyme Regis

NEW

AXMOUTH £495,000

Unique opportunity to aquire a detached property offering scope for development, situated in a tucked away location on the outskirts of the village of Axmouth with stunning views, set in approximately 2.5 acres. EPC rating G.

Westcountry Property Exhibition
Wednesday 7th Oct

Instruct us and we'll include your property

SEATON £165,000

Well presented, first floor, 2 bedroom apartment, situated in a quiet tucked away location within easy reach of the town centre and seafront. EPC rating D.

NEW

SEATON £229,950

Detached 3 bedroom property which occupies a generous plot with garage, parking and lovely south-facing rear garden. EPC rating E.

AXMOUTH £328,500

Charming detached property dating back to circa 1750. Once two cottages the building is now all one and has been restored by the owners keeping many original features. The cottage benefits from a very pretty terraced garden and off road parking. EPC rating E.

COLYFORD £379,950

A beautifully presented, 3 bedroom detached bungalow with garage, parking and delightful landscaped gardens within walking distance of the Colyton Grammar School in the sought after village of Colyford. EPC rating C.

COLYFORD £349,950

4 Bedroom, detached property with lovely level gardens and integral garage in a quiet cul-de-sac location. The property is presented in good order throughout. EPC rating D.

OnTheMarket.com

Viewings 7 days a week
www.fsb4homes.com

property sharing experts
THE WESTCOUNTRY TEAM

FSB RENTALS LTD

Residential Lettings Professionals covering East Devon & West Dorset
Open Mon-Fri 9am to 5pm Sat 9am to 1pm

Tel: 01297 21120
fsbrentals@btconnect.com
1 Vintage Court, Seaton, Devon EX12 2QF

NEW PRICE

BEER £695 PCM

A CHARMING 3 BEDROOM TERRACE HOUSE SET IN THE POPULAR COASTAL VILLAGE OF BEER. THE UNFURNISHED PROPERTY CONSISTS OF: LOUNGE WITH WINDOW SEAT AND FEATURE FIREPLACE, DINING ROOM WITH OPEN FIREPLACE, TWO DOUBLE BEDROOMS, ONE SINGLE BEDROOM, DOWNSTAIRS BATHROOM, COURTYARD GARDEN WITH SHED HOUSING PLUMBING FOR WASHING MACHINE. EPC RATING D.

CHARMOUTH £695 PCM

SPACIOUS TWO BEDROOM APARTMENT IN PURPOSE BUILT BLOCK WITH SEA VIEWS FROM LOUNGE, LARGE LOUNGE/DINER WITH DOOR TO PATIO, FITTED KITCHEN WITH INTEGRATED FRIDGE/FREEZER, GAS HOB AND ELECTRIC OVEN. TWO DOUBLE BEDROOMS, BOTH WITH FITTED WARDROBES. BATHROOM WITH WC AND SEPARATE CLOAKROOM. GFCH. GARAGE. EPC RATING D

NEW

SEATON £450 PCM

NEWLY REFURBISHED ONE BEDROOM FIRST FLOOR APARTMENT WTH VIEWS OVER THE ESTUARY, LOUNGE, KITCHEN, BATHROOM, NSH, CLOSE TO BEACH AND TOWN, REGRET NO CHILDREN OR PETS. EPC RATING D.

BRANSCOMBE £650 PCM

A TWO BEDROOM UNFURNISHED MID-TERRACED COTTAGE IN THE PICTURESQUE VILLAGE OF BRANSCOMBE. OPEN PLAN LOUNGE/KITCHEN, WOOD BURNER IN LOUNGE, 2 BEDROOMS, BATHROOM WITH FITTED SHOWER OVER BATH, SMALL GARDEN TO REAR. EPC RATING E.

CHARMOUTH £695 PCM

SPACIOUS 2 BEDROOM FIRST FLOOR APARTMENT IN A BEAUTIFUL LOCATION WITH SEA VIEWS FROM LOUNGE. CONSISTS OF LOUNGE WITH FEATURE FIREPLACE, KITCHEN WITH ELECTRIC OVEN AND HOB, FRIDGE AND FREEZER, WASHING MACHINE, LARGE DINING ROOM, LARGE DOUBLE BEDROOM AND ATTIC BEDROOM, BATHROOM, PARKING. EPC RATING G.

UPLYME £825 PCM

A DETACHED 2/3 BEDROOM PROPERTY IN VILLAGE LOCATION. CONVENIENTLY LOCATED ON LOCAL BUS ROUTE. THE WELL PRESENTED PROPERTY CONSISTS OF: LOUNGE; KITCHEN; DINING ROOM/ BEDROOM 3; BATHROOM; GFCH; PRIVATE DRIVE AND CAR PORT; EPC RATING D.

OTHER PROPERTIES AVAILABLE

SEATON £595 PCM
1 BEDROOM GROUND FLOOR UNFURNISHED APARTMENT ON THE SEAFRONT.

SEATON £425 PCM
1 BEDROOM UNFURNISHED 1ST FLOOR APARTMENT.

SEATON £795 PCM LSTR
4 BEDROOM UNFURNISHED TOWN HOUSE.

AXMINSTER £585 PCM
2 BEDROOM UNFURNISHED HOUSE.

OnTheMarket.com

Viewings 7 days a week
www.fsb4homes.com

property sharing experts
THE WESTCOUNTRY TEAM

Searching for your perfect property?

PropertyView is your guide to the local market

A dedicated property supplement in your local View From newspapers every week, and online!
www.viewfromonline.co.uk
To advertise please call Jemma on 01297 446158

RED HOMES LETTINGS

LANDLORDS

"Are you looking for a **reliable & professional** letting service at a very competitive rates?"

- 8% fully managed fee
- No VAT
- Fully referenced quality tenants
- Rent guarantee available
- Local independent family business

FREE RENTAL VALUATION & ADVICE!

Ring Steve, Matt or Angela for further details and see why more and more landlords are trusting their property to Red Homes Lettings

Tel: 01404 41228
info@redhomeslettings.co.uk

Symonds & Sampson

ESTABLISHED 1858

Lettings

Dorset • Somerset
Devon • Wiltshire
Hampshire • London

Fees: when you rent a property through us we will charge each tenant a one off £125 admin fee. Other fees may apply. See our website or contact the office for further details.

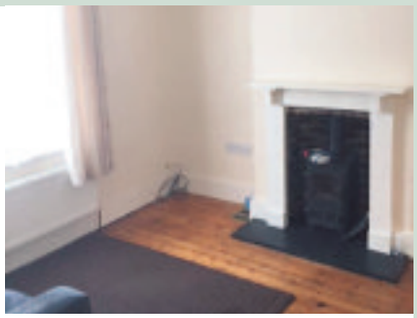

Axminster **£695 pcm**

An end of terrace three bedroom property with accommodation over three floors. With Separate lounge and dining room, log burner, utility and cloakroom. Garden with storage. Available immediately, pets may be considered. EPC rated D.

Web Ref: AXM150247 **Axminster 01297 32879**

Axminster **£695 pcm**

A very well presented terraced 3 Bedroom modern house with enclosed rear garden and garage. Situated on popular residential within walking distance of town centre. Pets and children considered. Available Early October. EPC rated C.

Web Ref: ACC090246 **Axminster 01297 32879**

Seaton **£450 pcm**

A first floor one bedroom apartment situated within walking distance of the town centre and beach. Recently refurbished, with small balcony, Security intercom to the entrance. Available Immediately. EPC to be advised.

Web Ref: ACC110051 **Axminster 01297 32879**

Axminster **£675 pcm**

An immaculately presented two bedroom end of terrace house situated within a short walk of the town centre. Offering spacious accommodation, garden and off road parking. Pets and children considered. Available immediately. EPC rated D.

Web Ref: AXM120284 **Axminster 01297 32879**

Axminster **£650 pcm**

A semi-detached three bedroom property situated within walking distance of town centre. With large kitchen/diner, Garden with countryside views Pets and children considered. Internal viewing highly recommended. Available immediately. EPC rated D.

Web Ref: AXM140328 **Axminster 01297 32879**

Shute, Axminster **£1,300 pcm**

A fabulous Grade II listed 16th Century farmhouse providing 4 bedrooms, 2 bathrooms, large kitchen breakfast room, and sitting room. Situated in a rural location but within easy reach from A35. To include extensive gardens and garage. Pets and children considered. EPC rated E. Available early September.

Web Ref: AXM150254 **Axminster 01297 32879**

Axminster **£675 pcm**

A brand new terraced house with two double bedrooms. Situated on a new development within walking distance of the town centre. Benefits from enclosed rear garden and parking. EPC to be confirmed. Available early September.

Web Ref: AXM150269 **Axminster 01297 32879**

LocalServices

MAKE YOUR ADVERTISING BUDGET GO FURTHER

Verity Rudge
call 01297 446151
email verity@pemedia.co.uk

REMOVALS, CLEARANCE & STORAGE

All Rubbish & Chard House Clearance
WE CLEAR:
Businesses, Homes, Garages, Outbuildings, Asbestos, Shop Fitters Contracts, Gardens, Green Waste, Furniture, Carpets, Builders Waste, Rubble, Electrical & Electronic Equipment (WEEE), Mixed Waste, Soil, Flood & Fire Damage, etc.
WE UNDERTAKE: Demolition, Tree Felling & Surgery and are fully qualified and insured arborists
7 Day Service
07813 836876 or 01460 455554
www.allrubbish.co.uk or www.chardhouseclearance.co.uk
Fully Insured, Licensed Waste Carriers & Brokers CB/JM3355JN SIC 38.1 SIC 38.3
Committed to Recycling

LYME BAY REMOVALS
Local and Nationwide Removals
Friendly and Professional Local Business
Removals 7 days a week
Packing Service / Packing Materials
Please contact us on 01297 22693 for advice or a free quotation
Lyme Bay Removals, Harepath Road, Seaton, Devon, EX12 2WH
info@lymebayremovals.co.uk • www.lymebayremovals.co.uk

TAYLORS REMOVALS
Local/National/Overseas
Full or Part Loads
Storage Facilities
House Clearances
AVAILABLE 7 DAYS A WEEK
Tel: Dave or Dean
(Axminster) 01297 35740

FREE HOUSE CLEARANCES
Full or part house clearances - also garage, shed & loft
Will also collect any brica a brac, clothes, tools etc
Charge for rubbish disposal may apply
Personal sympathetic service
Environment Agency Waste Disposal Registered
Certificate Number: CB/FM3741TR
Contact Jacqueline on
01297 625121 / 07525 763809

Honiton Removals
House Hold and Commercial Removals
Packing Service Available
Local/Europe (France/Spain)
Local Reliable Service
Man and Van Service
Competative Rates
07947 518807

MAN AND VAN
Removals Large or Small
Tip Runs
Local/Europe (France/Spain)
Friendly service
Call for a quote
Mike 07947 518807

VAN & MAN

Removals, Local,
Also European, I will move it!
Recycle Runs.
Just Call for a quote
Call Chris on 01404 758966
or 07967 759246

MAN & VAN
Rubbish clearances
Any area in England, very cheap, house clearances, with no hidden extras
We are fully insured and have a House Waste Carriage Licence
We also provide:-
Unwanted Sheds or Fences removal Clearing of Hedges
One off cleans of your sold house
Removals small or large from Transit to Luton (inc. single items)
Call out within 24 hours
Honest & Reliable
Tel: 01297 639120 [home] Tel: 074809 39419 [mobile]

Be Wise!
ADVERTISE HERE IN LOCAL SERVICES
The most cost effective way to advertise
Call Verity on 01297 446151

TO ADVERTISE CALL VERITY ON 01297 446151

SELF STORAGE

SEATON SELF STORAGE
SECURE SELF-STORE SOLUTIONS
Tel: 01297 22777 - 34 Fore St, Seaton EX12 2AD
Secure, dry building covered by CCTV & electronic access
Business & Domestic storage
Access 7 days a week / Long or short term stay
www.seatonselfstorage.co.uk

LYME BAY STORAGE
Fosseway Park, Harepath Road, Seaton EX12 2WH
SELF STORAGE
All units inside secure building
From £10 + VAT per week
Packing materials available
Telephone: 01297 22007
Email: info@lymebaystorage.co.uk
www.lymebaystorage.co.uk

Hunthay Storage of Axminster
Secure Self Storage.
Suit business or domestic use.
Easy, long day + weekend access.
Owner lives on site. Close to A35.
Industrial Units To Let
Phone: 01297 33839 or 07779 550771
www.hunthay.co.uk

Self Storage
Large & small storage units to rent in Sidmouth.
Caravan and Campervan stored.
Weekly, monthly, yearly contracts.
Tel: 01395 571000
or 07775 695687

CHIMNEY SWEEP

WESTCOUNTRY CHIMNEY SERVICES
Member of the Guild of Master Chimney Sweeps
Certified and Fully Insured
• Chimney Sweeping • Installation of Stoves
• Cowls fitted • Bird nest removal
• HETAS qualified • Certificates provided
Tel: 01297 553182 Mob: 07730 349725
HETAS
dan@westcountrychimneyservices.co.uk
www.westcountrychimneyservices.co.uk

Richard Scott Chimney Sweeping
A member of the Guild of Master Chimney Sweeps
Brush and Vacuum sweeping
Insurance certificates issued
Tel. 01297 24157
Mobile: 07870 891581
richard@underleys1.fsnet.co.uk

The Chimney Keepers
• Power sweeping • Installation of stoves
• Cowls fitted • Certified Chimney Sweep
• HETAS approved • Safety certificates issued
Tel: 01297 370039
Mobile: 07919 915474
HETAS
www.thechimneykeepers.co.uk

CLEANING SUPPLIES, SERVICES & DOMESTIC HELP

Turn pennies into pounds...
...with great value advertising.
01297 446151
View

Cleaning Angels
We offer
Domestic & Commerical Cleaning
One Off or Regular Cleans • Ironing Service
Quality Service at Competitive Rates
Full insured and CRB checked
For more information or to arrange a friendly informal meeting to discuss your individual needs, call Sarah on 07584 676343

Jurassic Coast
HOME CARE SERVICES LTD
Compassion, trust and complete flexibility is at the heart of our service
We provide support and care for your loved one allowing them to stay happy and independent in their own home. Our services are flexible and customised to your individual needs, its complete peace of mind, guaranteed.
• Companion Care Services
• General Housework/Laundry
• Nutritional Meal Preparation
• Errands/Admin
•Shopping
Call today to learn more about how our services can help you.
01297 551180 or 07889 178824

DON'T JUST TALK
BE HEARD
View
Advertise in the View From Newspapers
CALL 01297 446151

CARPET CLEANING

HomeStead Carpet Cleaning
• Prices from just £25 per room
• FREE estimates
• Family run business
• References available
• Professional & friendly service
• Fully insured with money back guarantee
TEL: (01404) 42543 or 07770 603349

Clean Living
Carpet and Upholstery Cleaning
01297 561505 / 07970 060449
First Class Service - First Class Results
• Free Survey with no obligation
• Safe cleaning of both wool & synthetic carpets
• Upholstery cleaning
• Leather cleaning
• Oriental carpets a speciality
• Stain-guarding of carpets & upholstery
• Strain- guarding natural fibre flooring e.g. Coir, Sea-grass and Sisal
• Turbo drying of carpets & upholstery
• Insect/moth/flea infestation treatment
• All work is properly insured
• Full member of the NCCA
www.clean-living-sw.co.uk

DRY CARPET CLEANERS
A True EARTH Friendly Process
FREE WINDOW CLEAN (EXTERNAL) WITH EVERY ORDER
dry-as-a-bone.co.uk "forget wet"
• No Wet Carpets
• Zero Drying Time
• Carpets Can Be Used Immediately
• Safe Non-Toxic Natural Biodegradable Product
• Harmless to children & pets
TEL: 01297 22862

Get ahead of the game
Call us for excellent advertising
01297 446151
View

Stright to the point
View
ADVERTISE IN THE PULMAN'S VIEW FROM NEWSPAPERS
Call Verity on
01297 446151
or email verity@pemedia.co.uk

CLOCK REPAIRS

CLOCK REPAIRS
Established 1997
Steve Pratt: 01297 560942
Member of the British Watch and Clockmakers Guild
FOR ALL YOUR CLOCK AND WATCH SERVICING AND REPAIRS
• Free Estimates •
• Collection Service •

HONITON CLOCK CLINIC
Clock & Barometer Restorers
Established
For Over two Decades
16 New Street,
Honiton, Devon EX14 1EY
Founded in 1858
Founded in 1907
For a Free Consultation or Just Some Friendly Free Advice,
Telephone: 01404 47466

TELEVISION, AERIALS AND SATELLITES

AERIALS & CABLE
TV & Radio Aerials
• Installations & Repairs
• Satellite Installation
• UHF & VHF
• Multi Point Installation
Established 42 years
Tel: 01297 443928
Mobile
07814 481833

HONITON AERIALS
• Picture Break Up? Freeze?
• No Satellite Signal?
• Need a New Digital Aerial?
• Extra Points Extensions?
• Wireless Internet Problems Resolved
• Cat 5/6 Network Systems Installed
• Storm Damage, Repairs and Insurance
• Fast and Reliable Response
• Motorised Satellite Systems
• CCTV with Remote Viewing
THE AERIAL MAN
01404 539119 dishdr@hotmail.co.uk

AERIAL REPAIRS & INSTALLATIONS
Satellite installations and repairs
Extra points and fault finding
7 days a week service
All calls answered promptly
Experienced - Honest - Reliable Engineer
Call Graham on
07724 156355 (Seaton)
15 mile radius covered

GRAPHIC DESIGN

CAD Drawing Services
2D CAD
Technical drawings produced for your project
3D CAD
Virtual models, manufacturing drawings and photorealistic images
CAD Training
Bespoke courses - learn at your own pace
For absolute beginners and improvers
Advice given on systems and software
01297 598215 www.skdraw.co.uk

GARDENS & LANDSCAPES

TREE SURGEON & TREE CARE

Seton TreeCare
Arboricultural Services
- Felling and Dismantling
- Crown reductions & shaping
- Pruning
- Hedge Cutting
- Garden clearance
- Planting

For a free quote and advice:
TEL: 01404 841314
Mobile: 07957 658202
NPTC Qualified Staff / Full Liability Insurance
S. Caruth NCH Arb www.setontreecare.com

FULLY QUALIFIED & INSURED
30 YEARS EXPERIENCE
Western Tree Services Ltd.
Total Tree Care
Specialising in Tree Surgery, Felling, Pruning, Hedging
Self propelled 6" chipper.
Chip trees and branches in parts of your garden wheeled chippers cannot reach.
Logs & Chips.
Japanese Knotweed control.
ALL ASPECTS OF DOMESTIC TREE WORK UNDERTAKEN
Contact: Mr K Williams on 07970 238406

A.J.S Tree Surgery & Garden Maintenance
- Felling & dismantling
- Hedge cutting and layering
- Garden clearance
- Stump grinding
- Garden maintenance including grass cutting, mowing and strimming

City & Guilds NPTC Qualified
ALL AREAS COVERED
NARROW ACCESS STUMP GRINDING
Telephone 01297 21453 or 07436 803146
www.ajsstumpgrinding.co.uk
NPTC qualified and insured

BAILHACHE
TREE SURGERY & GARDEN SERVICES
Oliver Bailhache
For a free quotation and advice please call
01460 221569
07747 804773
www.bailhachetreesurgery.co.uk
oliver@bailhachetreesurgery.co.uk
City & Guilds NPTC
NPTC Qualified Staff and Fully Insured

TIP TOP TREES
City & Guilds NPTC
Professionals taking care of your trees
EST 1998
Crown reduction, Shaping, Pruning & Felling
Also all other aspects of garden care, fencing & landscaping undertaken
Fully Insured * Qualified staff * References & Portfolio
Call for a free site survey
01404 47103
E-mail tiptoptrees@tiscali.co.uk
Www.tiptoptrees.co.uk
City & Guilds

POND SPECIALIST

AQUATIC SOLUTIONS
POND AND WATER FEATURE SPECIALIST
Renovation
Construction
Aquatic Weed Control
Disease Diagnosis & Treatment
Water Quality
Aquarium Installation
Garden Maintenance
PAUL HILL HND FFFM
15 years experience in Aquatics & Water Engineering
References available
Tel: 01460 30770 (Winsham)
Mob: 07875 584226
www.aquaticsolutionschard.co.uk

PEST CONTROL

Vermin & Pest Control Wildlife Management
Members of BASC and NWTA
• Rats • Cockroaches • Corvids • Mice • Wasps
•Ferrel Pidgeons • Ants • Squirrels • Textile Moths
• Fleas • Rabbits • Bedbugs • Foxes • Moles
All other Vermin & Pests dealt with.
30 years experience
01823 602745
Annual contracts a speciality

ORNAMENTAL IRONWORK

P. R. DRIVER
ESTABLISHED 1983
Makers of Fine bespoke iron work
- Automated entrance gates
- Handrails
- Single gates
- Staircases
- Balconies
- Railings
- Structural steelwork

All handmade in our Devon forge

Opening the gate to style ...
PHONE 01297 21109 FORGE 07970 771 670
105 HAREPATH RD, SEATON, DEVON EX12 2DX

GARDEN SERVICES

J.B MOWING
Grass Cutting
Strimming & Garden Care
Call James
01297 598301 / 07765 799770

HOME & GARDEN MAINTENANCE
07545 257186 or 01460 419112
Email: gary.holley@aol.co.uk
GKH
Gardening & Grass Cutting, Brick & Stone work, Fencing & Sheds, Patios & Decking
Plumbing, Plastering & Artexing
Painting & Decorating, Floor & Wall Tiling
And much, much more...
With over 20 years experience in the trade
"Pleasure in the job puts perfection in the work"

HALCYON LANDSCAPES
Your Garden In Good Hands
01297 625083
Landscape Gardening, Garden Design, & Garden Maintenance
Initial site visits & quotations are free & without obligation -we'd love to hear from you.
01297 625083 | gary@halcyon-landscapes.co.uk
www.halcyon-landscapes.co.uk

NICK MITTON GARDEN SERVICES
ZYLPHA, CULVERHAYES, AXMINSTER RD, CHARD, TA20 2DR
"Now the summer sun is here is your garden in need of a general tidy up?"
• Hedge Cutting
• Mowing & Strimming
• Weeding & Border Work
• Pruning • Power Washing
• Disposable green waste taken away
• Covering Chard, Crewkerne, Ilminster, Axminster & Surrounding Villages
Experience, reliability at very reasonable price
Please contact me on 07811 910153 / 01460 391427 or email suzannee@cwgsy.net

E.D. GARDEN SERVICES
• Fencing and gates
• Clearance and maintenance
• Hedgecutting and strimming
• Tree felling, surgery and pruning
• Turfing and seeding
• Paths, patios and gravelling
• Fully insured and registered
All aspects of other garden work undertaken
01297 625121 / 07949 457995
24hr Storm damage service

LANDSCAPING AND BUILDING MATERIALS

Westcrete
www.westcrete-ltd.co.uk
Pave & Save
450x450mm Paving Slabs
Only £2.20 Each
York Riven 450x450mm in Buff
% Available On Full Packs
01297 32002
Stoney Bridges | Castle Hill | Axminster | Devon | EX13 5RL
Mon-Fri 8am-5pm Saturday 8am-12.30pm

DID YOU KNOW... You can advertise your business in not just one, but nine local newspapers in the
LOCALSERVICES

*For as little as £12+VAT a week**
We also offer a free design service for your adverts
FOR MORE DETAILS CALL VERITY ON 01297 446151

GARDENS & LANDSCAPES

FENCING, GATES, DECKING AND GARDEN BUILDINGS

Adam C Taylor Ltd
Fencing and groundworks contractor
Quality Fencing and Gate Specialists
Professional Domestic and
Commercial Work Undertaken
Please call
01935 863749 or 07966 184314
Email: georgina.taylor1@talktalk.net

T. Travers
Landscaping & Fencing
• Domestic Fencing • Stock Fencing
• Hedge Laying, Cutting & Removal
• Light Tree Work • Patios
• Decorative Stone Gardens
• Driveways
• Decking • Turfing
• Grass cutting
Fully Insured
T. 07794 578711
E.tgtravers@yahoo.co.uk

Eden Garden Developments 07977 415446 / 01297 23596

D.J. Miller Fencing
All types supplied and erected
www.djmillerfencing.co.uk
For a free and competitive quotation please contact David on
(01297) 680241 07526 124 674
email:david@djmillerfencing.co.uk

Fencing and Gates
Supplied and erected by the
CREWKERNE & CHARD
FENCING & GATE Co.
Free Estimates No VAT
Pressure Treated material
10 Year Guarantee
01460 353 046

Ford Fencing
Domestic and Agricultural
All aspects covered Supplied and erected
Specialising in fencing for over 30 years
Evening 01297 680535 | Anytime 07807 455160

Anstee LANDSCAPING
FENCING, PATIOS, DECKING,
WALLING,CLEARANCE,
TRIMMING, MAINTENANCE.
07889 340010
ansteelandscaping@gmail.com

FOR GREAT ADVERTISING CREATED BY OUR IN-HOUSE DESIGN TEAM CALL VERITY ON 01297 446151 OR EMAIL VERITY @PEMEDIA.CO.UK

A.L.S. LANDSCAPE & FENCING
FULL LANDSCAPING & FENCING SERVICES
• Domestic, Industrial and Agricultural • Security Fencing
• All types of fencing and panels supplied and fitted
• Slate and Natural Stone Paving & Patios (Indoor & Outdoor)
• Decorative Stone and Grit Gardens • Drive Ways
• Garden Buildings base work undertaken
• Full Decking Services • Turfing, Seeding & Hedge Cutting
• Entrance Gates / Field Gates

For a free quotation call 01404 42351 / 850304 07768 817042
Email: andywcgb@gmail.com · Fully Insured & Registered

WESTCOUNTRY GARDEN BUILDINGS
www.westcountrygardenbuildings.co.uk
For a free quotation call
01404 42351/850304 or 077688 17042
Email: andywcgb@gmail.com
Manufacturers of quality Timber Garden Buildings & Fencing Panels

• Garden Sheds/Summer Houses/Workshops
• Office Rooms/Log Cabins • Log Stores of varying sizes
• Chicken Coops/Pig Ark's/Dog Kennels
• All types of Fencing supplied and erected
• Garden buildings built to your specifications
• All base work undertaken

"Westcountry Garden Buildings is a division of ALS Landscape & Fencing"

BEAMINSTER SHEDS

ONE OF THE LEADING MANUFACTURERS OF GARDEN BUILDINGS DELIVERED THROUGHOUT DORSET, DEVON & SOMERSET

Bike Sheds, Tool Sheds, Log Stores, Garden Sheds, Workshops, Garages, Summerhouses, Home Offices, Playhouses, Potting Sheds, Greenhouses, Chicken Housing & Runs, Dog Kennels, Bird Aviaries, Duck Houses, Field Shelters & Stables

Also Fence Panel Erection Service Now Available
ALL AVAILABLE IN STANDARD SIZES OR MANUFACTURED TO YOUR SPECIFICATIONS
32 North Street, Beaminster, DT8 3DY Tel: 01308 861144 Web: www.beaminstersheds.co.uk
Open Mon - Fri 8 - 5 Sat 8 - 12

DAVID BRIGHT *Garden & Fencing Service*
FENCING
Closeboard - Panels - Palisade - Trellis - Post & Rail - Post & Wire
Rose Arches - Pergolas - Gates (domestic & agricultural)
Concrete and wooden posts available
GARDEN MAINTENANCE
Grass Cutting - Hedges - Rotavating - Spraying - Turfing or Re-Seeding
We provide a service to meet all your garden requirements.
Please phone David to discuss your individual needs
Tel: (01297) 678498
email: davidbright.gardenservices@btopenworld.com

LUTON GREEN SAWMILL
Payhembury, Honiton
Dry American & European Oak
GREEN OAK FOR TIMBER FRAMED BUILDINGS
Larch & Douglas Fir
Hardwood or Softwood Logs
Tel: 01404 841 504

Sawmills Allan Bright & Son

We Cut & Build to Your Design in Our Workshops
PANELS, CLOSEBOARDING, POST AND RAIL
JUST SUPPLY OR SUPPLY AND FIT
• Fencing & Gates • Decking • Sheds • Summerhouses
• Stables • Woodchip • Oak Flooring • Large Timber Buildings • Security Fencing
LOOK BEFORE YOU BUY
We come out and give FREE ESTIMATES
Mon-Fri 8am - 5pm, Sat 8-11am ring first (Closed for lunch 1-1.30pm)
www.allanbrightsawmills.co.uk
HONITON TEL:01404 43411

DID YOU KNOW... You can advertise your business in not just one, but nine local newspapers in the
LOCALSERVICES
*For as little as £12+VAT a week**
We also offer a free design service for your adverts
FOR MORE DETAILS CALL VERITY ON 01297 446151

BUILDING AND HOME IMPROVEMENTS

PLASTERING, PAINTING AND DECORATING

A1 Plastering

Quality Reliable Professionals.

Over 20 years Experience
For all internal and external plastering.

Call Tony For a Free Quotation
01297 631481 or 07746 648679

Colin Dolman
Plasterer & General Builder

- General Repairs & Maintenance
- Painting & Decorating
- Tiling (kitchen/Bathroom)
- Rendering - Glassfibre Flat Roofing
- Refurbishing - Renovations

Free Estimate
-No Job too Small-
Home 01297 625225 Mobile 07855299845

David Thomas
Quality Decoration Service

For all your painting, decorating and property maintenance requirements

Established over 25 years
Fully Insured

Tidy/Reliable/Prompt Service
01297 444513 07778 039404

JC Plastering
07900 805519
Professional friendly services
Over 20 yrs experience
Free Estimates
All aspects of plastering old and new

IAN HASKETT
PAINTER AND DECORATOR
INTERIOR AND EXTERIOR
TILING
WALLPAPERING
FREE QUOTES
Tel: 01935 891662
Mob: 07792 804412

Seaton Decor & Building
Painting & Decorating
Stonework & Brickwork
General Masonry
Extensions
Plastering
NO VAT
Telephone: 01297 20632
Mobile: 07980 626999

Martyn Porter
Painting & Decorating
Interior & Exterior
Tiling & General Maintenance
(No job too small)
01460 74952
07805 159302

Barry Seaforth
Decorating Services
• All aspects of internal and external decorating
• Tiling, general repairs and maintenance
Established 1981
Free Quotations
01297 22434
www.eastdevondecorating.co.uk
barryseaforth@gmail.com

CURTAINS & BLINDS

Hopson Blinds

VENETIAN
ROLLER
VERTICAL
ROMAN
PLEATED
ROOFBLINDS
PERFECT FIT
WOOD WEAVE
SHUTTERS
DUTCH
AWNINGS
GARAGE DOORS
REPAIRS

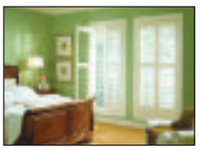

FREE MEASURING, FITTING AND ADVICE
Visit our Factory Showroom to view all Internal/External Blinds Ample free parking

Unit 13, Hunthay Business Park, Axminster EX13 5RJ

01297 33488
sales@hopsonblindsltd.co.uk
www.hopsonblindsltd.co.uk

BUILDING, CARPENTRY & JOINERY

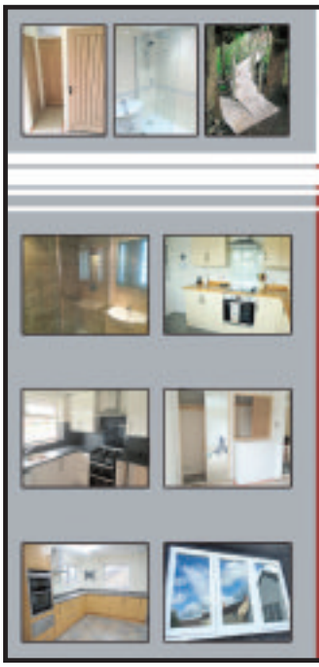

CMT
BUILDING & CARPENTRY
SPECIALISTS IN LISTED BUILDINGS
OVER 35 YEARS EXPERIENCE
WWW.CMTOMS.CO.UK

- GENERAL BUILDING
- RENOVATIONS & REFURBISHMENTS
- BARN & LOFT CONVERSIONS
- CARPENTRY & JOINERY
- KITCHENS & BATHROOMS
- DOORS & WINDOWS
- ROOFING
- DECKING

TELEPHONE: 01460 53508
MOBILE: 07790 709126
EMAIL: INFO@CMTOMS.CO.UK

TO ADVERTISE CALL VERITY ON 01297 446151

FLOORING

SOMER BLINDS
CHARD (01460) 221582 • (01404) 42408
Mobile: 07970 344984

VERTICALS
Special offer
Buy One Get One FREE

Wide choice of quality materials on rollers, venetians, pleated intu, unbeatable prices

ALL BLINDS MADE TO MEASURE
We have been trading for 30 years
FREE fitting - Reliable service - Fast delivery

KIM'S CURTAINS
Made to measure curtains, tie-backs, valances, cushions, roman blinds and alterations
Free measuring and quotes
No job too big or small
Telephone 01460 72820
or 07814 459106
kimlarcombe5@aol.com

MARK PIBWORTH
CARPET AND VINYL FITTER
Over 25 years experience
No VAT
Free estimates
Free planning
01404 44184
Mob: 07977 271733

Chris Lavis
Carpets and vinyl supplied and fitted
For a reliable and friendly service please call 01460 75047 or 07833 368720

- Home selection service
- Over 35 years experience
- Carpets and vinyl flooring
- Free measuring and estimates
- Wide range of samples available

TO ADVERTISE PLEASE CALL VERITY ON 01297 446151 OR EMAIL verity@pemedia.co.uk

BUILDING & PROPERTY MAINTENANCE

WINDOWS AND DOORS

SAVE MONEY WITH RSL ENERGY EFFICIENT WINDOWS
RSL
For a FREE quote contact us today
01297 560856
WINDOWS & CONSERVATORIES LTD
WINDOWS & DOORS
CONSERVATORIES
SECONDARY GLAZING
FASCIAS & SOFFITS
A AND C RATED WINDOWS
Pilkington energiKare
FENSA
Tel/Fax 01297 560856 Mob 07979 475164
Email info@rslwindows.co.uk web www.rslwindows.co.uk

Double Glazing Repairs & Replacement
PVCu Windows and Doors

- ✓ Misted Up Double Glazing
- ✓ Hinges, Handles & Locks
- ✓ Patio Door Rollers
- ✓ Velux Window Glass
- ✓ Conservatory Roof Cleaning & Repairs
- ✓ Fascia, Soffits & Guttering
- ✓ 'A' Rated PVCu Windows & Doors

Free Quotations Call 'The Care & Repair Company'
T: 01460 72142 W: www.doubleglazingrepairsco.co.uk

JIM ROSE
Qualified Window Service Engineer
Ex-Anglian/Europlas

MISTY DOUBLE GLAZED SEALED UNIT REPLACEMENT
5 Year Manufactures Guarantee also Windows and Door Repairs, Adjustments and Leaks
NO CALL OUT CHARGE
07779 178800 or 01404 45749

PROPERTY MAINTENANCE

Andrew Morgan
Property Maintenance
• General Building Work
• Paving
• Plastering • Painting
• Decorating
• Exterior & Interior
Tel: 01297 - 21597 Mob: 07813 678430

HOUSE DOCTOR
PROPERTY MAINTENANCE
DECORATION
GENERAL BUILDING
CARPENTRY
Phone ROB MITCHELL
Home 01297 35556
Mobile 07974 490602

MATT DAINES
BUILDING & PROPERTY MAINTENANCE LTD
Tel : 01297 - 553118
Mob : 07851749902
www.mattdainesbuilding.co.uk
BUY WITH CONFIDENCE
DEVON COUNTY COUNCIL, TRADING STANDARDS APPROVED

Building Maintenance
With 30 years of experience in the building trade, all types of building maintenance undertaken including carpentry, painting, decorating, re-pointing, rendering etc.

Whatever your requirements, whatever the size of job, call on the number below for an appointment and a free estimate.
David Herbert
Phone 01297 631324 | Mobile 07748672235

PLANNING

MAKING PLANS
Plans prepared for local authority planning and building control applications, free quotation, prices start from
£550 per application
for
Extensions, conservatories, garages
Call Robert on 0777 647 3833 daytime
01404 841700 evenings
Email robertdietrich99@yahoo.com

RIBA Chartered Practice
NDM NORTHCOTT DESIGN & MANAGEMENT
- Full Architectural Services Available
- Planning Applications
- Building Regulations
- Design and Build
- All types of projects: Commercial and Private
- New Builds, Extensions, Renovations, Premises Refits
- Project Management

FOR A FREE CONSULTATION PLEASE CONTACT
PAUL OR DAVID FITZHENRY ON
01395 570007 OR 01297 552622 Email: info@northcottdm.com
OR VISIT OUR WEBSITE: www.northcottdm.com

Jeffery Construction
Jeffery Construction is a building & construction firm based near Ilminster and covering Somerset and the surrounding area.
www.jefferyconstruction.co.uk
Call: 01460 54839 / 07966099862
2 Atherstone Cottage, Whitelackington, Ilminster, Somerset TA199JR

J Larcombe
ARCHITECTURAL CONSULTANT
Surveys • Scheme Designs • Tendering
Building Regulations • Site Supervision
Now offering Design & Build contracts with J Larcombe CONSTRUCTION
m: 07824 861909 w: www.jimlarcombe.co.uk
e: info@jimlarcombe.co.uk
Free initial consultation

Here at the Drawing Office,
we offer a complete architectural design and planning service.
Extensions • Loft conversions • Alterations • New builds
Planning applications • Building regulation submissions
To arrange a free consultation at your property, call 01404 851470

CIOB
drawingoffice
We arrange everything, so you don't have to
Visit us at www.drawing-office.co.uk Email ben@drawing-office.co.uk

CONTRACTORS

S M QUICK BUILDING CONTRACTOR LTD
All aspects of building work undertaken.
We are also happy to quote for building maintenance, private & commercial.
No job too big or too small
References available if required
Call to arrange a Free estimate
FMB
Call 01460 66826
Mob 07989 987676

TO ADVERTISE CALL VERITY ON 01297 446151

GROUNDWORKS

L . M GIGG GROUNDWORKS
3 and 13 ton machines available.
For all your groundwork needs.
Domestic and farm work undertaken.
Driveways, paving, footings, drainage, stone/brick/block work, concreting, stock fencing, hedging, site clearance, etc.
Call Lewis
T: 01404 881170 | M: 07768484947
Email: l.m.giggsgroundworks@hotmail.com
Dalwood, Axminster

TO ADVERTISE PLEASE CALL VERITY ON 01297 446151 OR EMAIL verity@pemedia.co.uk

BUILDING & PROPERTY MAINTENANCE

ROOFING SERVICES

STEVE PITCHER
Roofing & Maintenance Contractor
Get your leaking flat roof repaired for winter
The complete service
- Refurbishment and new work
- Slating, tiling, true high performance felt flat roofing
- Glass fibre GRP flat roofing, covered by insurance backed 20-year guarantee
- Rubberbond fleeceback EPDM roofing systems
- Conservation roofing, leadwork and lead welding to LDA guidelines always welcome
- Chimney rebuilds • Lime mortar work
- Full public and employers liability insurance
- 15-year warranty on materials and workmanship

For the best possible property maintenance service
Call Yeovil 01935 841433 or 07966 196941
pitcherroofing@aol.com

Above the rest!
A Complete Roofing Service
- NEW ROOFS & ALL REPAIRS
- EPDM RUBBER FLAT ROOFING
- VELUX ROOF WINDOWS & DORMERS
- GRP FIBREGLASS FLAT ROOFING
- ROOF & GUTTER CLEANING
- FASCIA CLADDING & GUTTERING
- CONSERVATION & LEAD WORK
- CHIMNEY REPAIRS & COWLS FITTED
- CONCRETE GUTTER LINING
- FULLY INSURED & FREE QUOTES

Ben Sansom & Son
01297 35906 07940 53 63 83

NJM Roofing Repairs
* UPVC Fascias/Gutters
* Chimney Repointing
* Gutter Cleaning
* Leaking Roofs
* Broken Tile & Slate Replacements
* Re-roofs

No job too small
Summer Deals on UPVC, Fascias, Soffits & Guttering
Tel: 07835 443666 or 01297 553374

Working in partnership with RED HOME LETTINGS and CONSORT SERVICES LTD
AMB ROOFING SERVICES
RAISING ROOFING STANDARDS
- Re-Roofing Specialist
- Slating/Tiling/Flat Roofs (felt)
- New Roofs/Repairs
- Fascia/Soffit/Guttering
- Chimney Work
- Free Quotations
- All work guaranteed
- All tradesman fully qualified
- Now offering Solar Panel Installation

EMAIL ambroofingservices@gmail.com
TEL 01404 549559 / 07784 364712

LOFT CONVERSIONS

DEVON & DORSET LOFT CONVERSIONS
Internal and External Alterations
For a quote or advice please call
01297 443061 07785 500603
or visit our website www.loftconversions-lymeregis.co.uk

Stand out!
Advertise in the View From Newspapers
Call 01297 446151

TO ADVERTISE CALL VERITY ON 01297 446151 OR EMAIL verity@pemedia.co.uk

PLUMBING, HEATING AND ELECTRICAL SERVICES

WESCO
Formerly Wallis Electrical Services Ltd
All your electrical, plumbing & heating needs in one package
- Inspection & Testing
- Security Systems
- Fire Alarm Systems
- Electrical Installations
- 24 Hour Breakdown Service

FREE ESTIMATES
24 HOUR BREAKDOWN SERVICE
Call us: 01297 33554
www.wescosystems.co.uk

- Fires, boilers, cookers and hobs
- Landlords safety checks
- Central heating systems
- LPG, Gas & Oil
- Bath and shower rooms

BOILERMAN LTD
OIL & GAS
HEATING & BOILER MAINTENANCE
Breakdown Repairs & Spares
Telephone: 01308 424861

NO CALL OUT CHARGE
SEATON PLUMBING AND HEATING
- All gas work undertaken
- All plumbing work undertaken

No job too big or small
Call: Dan: 07890 149603
Email: sphplumbing80@gmail.com

www.fords.co.uk
LOCAL, FAST & RELIABLE
BEEN LET DOWN? Call your GENUINE LOCAL COMPANY
Talk to your local plumbing experts
- Dripping taps
- Toilets and Ballcocks
- Burst Pipes
- Leaking Tanks/Overflows

01395 571000 FORDS
1,000's of satisfied customers
Engineers in your area NOW!

GK Plumbing & Heating Services
All aspects of plumbing work undertaken
Repairs and installations
Boiler Installations
Bathrooms designed & installed including tiling, electrics & plastering
Power Flushing
Bathrooms and Wetroom installations
07896 344457
Evenings 01297 32466

There are safer ways to get noticed
View newspapers
CALL VERITY 01297 446151

KEITH PERRYMAN
ELECTRICAL CONTRACTOR LTD
• DOMESTIC • COMMERCIAL • INDUSTRIAL
- Over 30 Years Experience
- New Houses
- Rewiring
- Extra Power Points/Lights
- Maintenance & Repairs

T: 01297 32700
M: 07796 517702

Paul Harvey ELECTRICAL Ltd
Commercial / Domestic Work
NICEIC Approved
Tel: 01404 851155
Mob: 07768 266731

RBC Plumbing, Heating & Renewables Ltd
- Central Heating Systems • Heat Pumps
- Solar Panels • Underfloor Heating
- Bathrooms • Kitchen & Tiling

Tel - 01297 639757
Mob - 07951 060864
rbc@plumbingandheatinginfo.co.uk

TO ADVERTISE PLEASE CALL VERITY ON 01297 446151 OR EMAIL verity@pemedia.co.uk

HEALTH AND CARE

HYPNOTHERAPY

Clinical & Cognitive Behavioral Hypnotherapy

Helping you to take control of your life

Michelle Hague

BA(Hons) Cert ed PDC Hyp PDCBHyp FBSCH

Clinic in Axminster

www.takecontrolofyourlife.co.uk

07761773563

michelle@haguemail.co.uk

MOBILITY SERVICES

lymebaymobility

Sales • Services • Repairs

Refurbished Mobility Scooters from £150

Short or long term hire available

HOME VISITS BY APPOINTMENT

Phone: 01297 792 804

Unit 1, Fosseway Park, Harepath Road, Seaton

FOOT CARE

Footsore? Problem Toe Nails?

Professional footcare treatment in the comfort of your own home

Kim Beauchamp

registered

Foot Health Practitioner

S.A.C. Dip. FHPT S.A.C Dip. FHPP

Tel: 01460 221806

Mob: 07926 093053

covering Axminster, Bridport, Chard, Charmouth, Honiton, Ilminster, Lyme Regis, Seaton and surrounding areas

TO ADVERTISE CALL 01297 446151

Lindy Parry - Podiatrist / Chiropodist

(BSc Hons Podiatry, MChS, HCPC Registration number CH26100)

A Private chiropody clinic at **Townsend House Medical Practice**, 49 Harepath Road, Seaton

A wide range of nail and foot care treatments available, from the removal of corns and callosities to nail surgery. Foot health assessments also undertaken including those for diabetic patients. A nail cutting only service is available at these clinics.

To make a booking please call

01297 22956

PARTY AND CATERING SERVICES

Every Little THING SHE DOES

Bespoke Party and Event Catering

Planning ~ Design ~ Supply

Call Emily Thomas on 01297 551478/07716 046267

info@everylittlethingshedoes.co.uk

www.everylittlethingshedoes.co.uk or Like us on Facebook

DID YOU KNOW... You can advertise your business in not just one, but nine local newspapers in the

LOCALSERVICES

*For as little as £12+VAT a week**

We also offer a free design service for your adverts

FOR MORE DETAILS CALL VERITY ON 01297 446151

*Based on a 8 week booking

SPOTLIGHT

SPOTLIGHT ON MY SERVICE

Kim Beauchamp

Foot Health Practitioner

I moved to Axminster in 2013 and already have a well established mobile foot care clinic, offering a consultation and treatment service for foot health problems. I visit patients in their own homes as well as nursing/residential homes, which provides a convenient and flexible service especially for those with less mobility. My initial visit includes a full medical history overview, foot health assessment, professional foot advice and treatment.

My aim is to provide my patients with a professional and friendly service ensuring that the highest standards of hygiene are maintained at all times. I work with each patient on a foot health treatment plan to achieve and maintain healthy and pain free feet.

Conditions where treatment and advice is available range from:

- Corns and calluses
- Fungal foot and nail infections
- Verrucae
- Cracked heels
- Ingrown toenails
- Ball of foot pain
- Diabetic foot care
- Footwear advice

Whether you require a one-off treatment or foot care attention on a regular basis I can be contacted on 07926 093053 or 01460 221806.

Motoring View

MAKE YOUR ADVERTISING BUDGET GO FURTHER
Natalie Edmeades
call 01297 446145
email natalie@pemedia.co.uk

The New Mercedes-AMG C 63 Coupé: The Sportiest C-Class Ever

MERCEDES-AMG is setting a further landmark in the brand history: the new C 63 Coupé is the next step on the way to yet more technical and visual distinctiveness. The far-reaching technical modifications are evident at first sight: strikingly flared front and rear wheel arches, an increased track width and larger wheels give the Coupé a muscular look while at the same time providing a basis for the highly agile longitudinal and lateral dynamics. The brand's typical "Driving Performance" is taken to new heights also with the C 63 Coupé. The AMG 4.0-litre V8 biturbo engine with 350 kW (476 hp) or 375 kW (510 hp) is just as much a completely in-house development from Affalterbach as, for example, the sophisticated AMG RIDE CONTROL suspension with electronically controlled shock absorbers, the set-up of the AMG DYNAMIC SELECT transmission modes, the rear-axle limited-slip differential or the dynamic engine mounts.

The C-Class is Mercedes-AMG's best-selling model series and forms the backbone of the company's success. Since its launch in 2011, the Coupé version has steadily gained in significance, culminating with the C 63 AMG Coupé "Black Series". "The new C 63 Coupé embodies our conception of progress: It offers impressive longitudinal and lateral dynamics at an extremely high level along with improved fuel economy," says Tobias Moers, Chairman of the Board of Management of Mercedes-AMG GmbH. "In addition, we are making a bold visual statement with the muscular design. Our customers can therefore experience the progress with each of their senses: seeing, hearing, feeling and, above all, driving!" The Mercedes-AMG C 63 Coupé will celebrate its world premiere on 15 September 2015 at the Frankfurt International Motor Show (IAA). The market launch will begin in March 2016.

Fascinating design visualises outstanding performance

The Mercedes-AMG C 63 Coupé already fascinates at first glance with its impressive proportions. The expressive exterior design differs significantly from the Mercedes-Benz model, which shares merely the same doors, roof and boot lid. The powerful 8-cylinder engine, together with the increased track width on the front and rear axles, calls for a redesigned front end and a model-specific rear assembly as well as new side walls. The flared wheel arches make the AMG Coupé 64 millimetres wider at the front and 66 millimetres wider at the rear, enabling the vehicle to hug the road better.

▲ Mercedes-AMG C 63 Coupe

CAR OF THE WEEK
Rousdon Car Centre, Lyme Regis
01297 444544

2009(59) NISSAN X-TRAIL 2.0 DCi AVENTURA 170
Metallic Platinum Graphite Grey, 26000 Miles with Full Nissan Service History, Full Black Leather Interior, Climate Control, Panoramic Glass Sunroof, Heated Seats, Alloy Wheels, CD Player, Bluetooth Phone, Outstanding MPG
£12,995
www.rousdoncarcentre.co.uk

car centre.co.uk Tel. 01297 444544

www.rousdon

2014(14) SKODA OCTAVIA 2.0 (150) TDi CR ELEGANCE ESTATE £16,000

2012(62) TOYOTA RAV4 2.2D SR D-CAT AUTOMATIC £14,700

2014(64) BMW 320D SE TOURING £20,500

2011(11) BMW 320D EXCLUSIVE EDITION AUTOMATIC £11,000

2012(12) VOLKSWAGEN TIGUAN 2.0 TDi SE BLUEMOTION £16,300

2009(09) BMW 330I M SPORT CONVERTIBLE AUTOMATIC £14,000

2011(11) BMW 318D SE TOURING £10,700

2011(11) BMW 320D EXCLUSIVE EDITION AUTOMATIC, Metallic Bluewater, Full BMW / Specialist Service History, Full Black Dakota Leather, BMW Bluetooth Telephone, Digital Climate Control, Alloy Wheels, Parking Sensors, outstanding MPG, Only £130 Per Year Road Tax £11000

2011(11) NISAN JUKE 1.6 ACENTA SPORT, Metalic Blade Silver, Full Service History, Bluetooth Phone, Climate Control, Cruise Control, Alloy Wheels, Privacy Glass, ABS Brakes, Only £145 Per Year Road Tax £8500

CONVERTIBLES

2009(09) BMW 330i M Sport Convertible Automatic, Metallic Sapphire Black, Full BMW Service History, Full Black Dakota Leather Interior, Heated Seats, Cruise Control, CD Player, Digital Climate Control, Alloy Wheels, Electric Seats £14000

ESTATES, 4x4 & MPV's

2014(64) BMW 320D SE TOURING, Mineral White Pearl, 16000 Miles, BMW Warranty until October 2017, BMW Business SAT NAV, Cruise Control, DAB Digital Radio, Bluetooth Telephone, Digital Climate Control, Alloy Wheels, Bluetooth + USB Audio, Business Media Pack, Outstanding MPG, Only £110 Per Year Road Tax £20500

2014(14) SKODA OCTAVIA 2.0 (150) TDi CR ELEGANCE ESTATE, Metal Grey Metallic, Only 14000 Miles, Skoda Warranty until June 2017, SAT NAV, Cruise Control, DAB Radio, Rear Parking Sensors, CD Player, Bluetooth Telephone, Alloy Wheels, Leather/Alcantra Interior Trim, Digital Climate Control, Outstanding MPG, Only £20 Per Year Road Tax £16000

2012(62) TOYOTA RAV4 2.2D SR D-CAT AUTOMATIC, Pearl White, Full Toyota Service History, Toyota Warranty until June 2017, Toyota Touch & Go SAT NAV, Bluetooth Phone, Climate Control, Cruise Control, Heated Seats, Reversing Camera, Half Leather Interior Trim, Alloy Wheels £14700

2012(12) VOLKSWAGEN TIGUAN 2.0 TDi SE BLUEMOTION 4MOTION 4x4, Metallic Titanium Sahara, Only 24000 Miles with Full VW Service History, Climate Control. Bluetooth Telephone, DAB Digital Radio, Front & Rear Parking Sensors, Sun Protection Glass, Rain Sensing Wiper Blades, Outstanding MPG, Only £145 Per Year Road Tax....£16300

2012(12) SKODA YETTI 1.6 TDi GREENLINE SE, Metallic Cappuccino, Full Service History, Cruise Control, Climate Control, Parking Sensors, Alloy Wheels, Sliding & Folding Rear Seats, Alloy Wheels, CD Player, Outstanding MPG, Only £30 Per Year Road Tax....£11000

2011(11) BMW 318D SE TOURING, Metallic Montego Blue, Full BMW Service History, Cruise Control, BMW EfficientDynamics, BMW Bluetooth Telephone, Rear Parking Sensors, Digital Climate Control, CD Player, Alloy Wheels, Outstanding MPG, Only £30 Per Year Road Tax £10700

2009(59) NISSAN X-TRAIL 2.0 DCi AVENTURA 170, Metallic Platinum Graphite Grey, 26000 Miles with Full Nissan Service History, Full Black Leather Interior, Climate Control, Panoramic Glass Sunroof, Heated Seats, Alloy Wheels, CD Player, Bluetooth Phone, Outstanding MPG £12995

2008(58) HONDA CR-V 2.0 EX i-VTEC AUTOMATIC, Metallic Whistler Silver, Full Honda Service History, Full Black Leather Interior, SAT NAV, Panoramic Glass Roof, Reversing Camera, Climate Control, Bluetooth Phone, Alloy Wheels £10500

2008(08) VOLKSWAGEN TIGUAN 2.0 TDi ESCAPE, Metallic Shadow Blue, Full Service History, Cruise Control, Air Conditioning, ABS Brakes, Alloy Wheels, E/Windows, Remote C/Locking £9000

p/x welcome • finances arranged • rousdon garage near Lyme Regis Dorset DT7 3XW • on the A3052

car centre rousdon

OTTER VALE MOTOR SERVICES

YOUR COMPLETE MOTORING SOLUTION

Otter Vale Motor Services - Upottery, Nr Honiton - Devon - EX14 9NE

Tel: 01404 861155 • Web: www.ovms.co.uk • Email: info@ovms.co.uk

FEATURED CAR

VW Golf 2.0 TDi GT DSG 5dr

2012 (62 Reg) - Heated Leather Seats

Was £13,995 NOW £13,699

Vehicle Details

Mileage	32,000 miles
Owner(s)	1 registered
Transmission	Automatic
Fuel	Diesel

Vehicle Features

- Still Under Manufactures Warranty
- One Owner From New
- Full Service History
- MOT Available
- Free HPI Report, HPI Clear
- Cruise Control
- Air Con, Climate Semi Auto Control
- Heated Front Seats
- Alarm with Interior Protection
- Front Whiplash Optimised Head Restraints

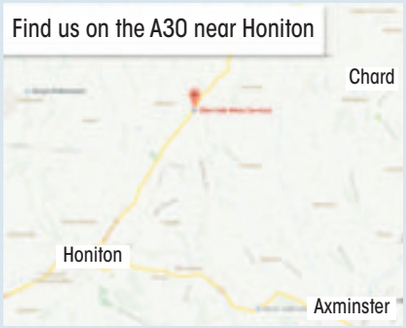

DIESELS

AUTOMATIC

2008/57 AUDI A5 2.7 TDI SPORT MULTITRONIC 2 DOOR COUPE, Automatic, Diesel, Red. 105,000 Miles. 82 Point RAC Checklist Approved, Full Service History, Stunning Car, Full MOT, Warranted Mileage, Milano leather upholstery, CD Player, Rear acoustic parking system... **£9,995**

2006/55 FIAT GRANDE PUNTO 1.9 MULTIJET SPORTING 3 DOOR HATCHBACK, Manual, Diesel, Orange. 61,000 Miles. 13 Months Warranty, Good Service History, Full MOT, Warranted Mileage, Air-Conditioning, Alloy Wheels, Electric Windows **£2,995**

2003/52 MERCEDES E270 CDI AVANTGARDE 4 DOOR SALOON, Automatic, Diesel, Silver. 59,000 Miles. 13 Months Warranty, Only 2 Previous Owners, Full MOT, Warranted Mileage, Leather seats, Climate Control, Cruise Control, Alloy Wheels **£4,495**

2005/05 MITSUBISHI SHOGUN 3.2 DI-D WARRIOR 3 DOOR 4X4, Automatic, Diesel, Black. 87,000 Miles. 13 Months Warranty, Full Service History, Full MOT, Warranted Mileage, Climate Control, Cruise Control, Seats Heated (Driver/Passenger), Alarm, Alloy Wheels ..... **£6,995 NO VAT**

1999/V PEUGEOT 406 2.0 HDI LX 4 DOOR SALOON, Manual, Diesel, Green. 145,000 Miles. 13 Months Warranty, Full MOT, Warranted Mileage, Electric Windows, Power steering, Central locking **£995**

2004/54 MITSUBISHI L200 2.8 TD WARRIOR LWB 4 DOOR DOUBLE CAB PICKUP, Manual, Diesel, Black/Silver. 89,000 Miles. 13 Months Warranty, Full MOT, Full Service Upon Sale, Very Rare 2800 cc, Alloy wheels, CD Player, Central locking, Electric door mirrors, Electric windows ..... **£4,999 NO VAT**

2012/62 VOLKSWAGEN GOLF 2.0 TDI GT DSG 5 DOOR HATCHBACK, Manual, Diesel, Black. 32,000 Miles. Still Under Manufactures Warranty, One Owner From New, Full Service History, MOT Available, Air Conditioning, Climatic Semi - Automatic Control, Cruise Control, Heated Leather Seats..... **£13,995**

2007/57 SKODA OCTAVIA 2.0 TDI PD VRS 5 DOOR HATCHBACK, Manual, Diesel, Yellow. 100,000 Miles. 13 Months Warranty, Full Service History, Recent Cambelt And Waterpump, Full MOT, Warranted Mileage, Air conditioning, Alloy wheels, CD Player **£4,650**

2006/56 FORD MONDEO 2.0 TDCI 115 EDGE 5 DOOR HATCHBACK, Manual, Diesel, Blue. 68,000 Miles. RAC Warranty Included, Full Service History, 2 Previous Owners, Full MOT, Warranted Mileage, Air conditioning, Park assist system, 16" 5 spoke alloy wheels, Electric front windows **£3,495**

PETROLS

2004/04 AUDI A4 CABRIOLET 1.8 T SPORT QUATTRO 2 DOOR CONVERTIBLE, Manual, Petrol, Black. 79,000 Miles. 13 Months Warranty, Full And Up To Date Service History, 2 Previous Owners, Full MOT, Warranted Mileage, Climate Control, Alarm, Alloy Wheels, Electric Windows..... **£4,750**

2002/02 VOLVO S60 2.0 SE 4 DOOR SALOON, Manual, Petrol, Silver. 135,000 Miles. 13 Months Warranty, Good Service History, Full MOT, Warranted Mileage, Upholstery Leather, Air-Conditioning, Climate Control, Cruise Control **£1,495**

2007/57 FORD FIESTA 2.0 ST 3 DOOR HATCHBACK, Manual, Petrol, White (Blue Stripe). 94,000 Miles. 13 Months Warranty, Full Service History, One Previous Owner, Full MOT, Warranted Mileage, Air-Conditioning, Alarm, Alloy Wheels **£3,750**

AUTOMATIC

2007/07 HYUNDAI COUPE 2.0 SIII SE 3 DOOR COUPE, Automatic, Petrol, Silver. 53,000 Miles. 13 Months Warranty, Full Service History, Superb Throughout, 2 Previous Owners, Full MOT, Warranted Mileage, Sunroof Electric, Climate Control, Cruise Control, Alloy Wheels..... **£4,250**

2007/57 MAZDA 2 1.3 TS2 5 DOOR HATCHBACK, Manual, Petrol, Silver. 44,000 Miles. 13 Months Warranty, One Previous Owner, Full MOT, Warranted Mileage, Very Tidy Example, Alarm, Alloy Wheels, Electric Windows..... **£3,995**

AUTOMATIC

2008/08 FORD FIESTA 1.6 STYLE CLIMATE 3 DOOR HATCHBACK, Automatic, Petrol, Black. 18,000 Miles. 13 Months Warranty, Full MOT, Warranted Mileage, Recent Service, Air-Conditioning, Electric Windows, Heated Front Screen **£3,750**

2003/03 AUDI TT 1.8 T QUATTRO COUPE, Manual, Petrol, Black. 80,000 Miles. 13 Months Warranty, Full Service History, Full MOT, Warranted Mileage, Climate Control, Seats Heated (Driver/Passenger), Parking aid, Alloy Wheels, Leather Seats **£4,750**

2006/06 AUDI TT 1.8 T FWD COUPE, Petrol, Manual, Blue. 76,000 Miles. 13 Months Warranty, Good Service History, Full MOT, Warranted Mileage, Upholstery Leather, Climate Control, Seats Heated, Alloy Wheels **£6,495**

2007/07 FORD FIESTA 2.0 ST 3 DOOR HATCHBACK, Manual, Petrol, Blue. 44,000 Miles. 13 Months Warranty, Full Service History, One Previous Owner, Full MOT, Warranted Mileage, Air-Conditioning, Alarm, Alloy Wheels (17in), Computer, Electric Windows...**£4,650**

Estate/MPV/Vans

2007/56 VW CRAFTER 2.5 TDI BLUE CR35 MWB PANEL VAN, Manual, Diesel, Blue. 116,000 Miles. 13 Months Warranty, Full Service History, One Previous Owner, Full MOT, Warranted Mileage, Radio/CD, Ply-lined, Remote central locking..... **£4,995 +VAT**

AUTOMATIC

2006/55 VW PASSAT 2.0 TDI SPORT DSG 5 DOOR ESTATE, Automatic, Diesel, Grey. 61,000 Miles. 13 Months Warranty, Full Service History, Superb Throughout, 2 Previous Owners, Full MOT, Warranted Mileage, Sunroof Electric, Climate Control, Cruise Control, Alarm, Alloy Wheels **£5,495**

2005/05 VW TRANSPORTER 2.5 TDI T30 PANEL VAN, Manual, Diesel, Blue. 92,000 Miles. 13 Months Warranty, Full VW Service History, One Owner From New, Full MOT, Warranted Mileage, Like New Inside, Remote central locking, Side loading door, Rear parking aid ..... **£7,9995 +VAT**

2004/04 FORD FOCUS C-MAX 1.8 LX 5 DOOR MPV, Manual, Petrol, Black. 83,000 Miles. 13 Months Warranty, Full Service History, Full MOT, Warranted Mileage, 2 Previous Owners, Manual air conditioning, Electric front windows + drivers one touch, RDS radio with single CD player **£1,795**

2007/07 VW TOURAN 1.9 TDI S 5 DOOR MPV, Manual, Diesel, Silver. 74,000 Miles. 13 Months Warranty, Full Service History, One Previous Owner, Full MOT, Warranted Mileage, Air Conditioning, Cruise Control, RCD 210 Radio/MP3 Compatible CD Player **£6,495**

2005/05 BMW 320D ES TOURING 5 DOOR ESTATE, Manual, Diesel, Black. 93,000 Miles. 13 Months Warranty, 2 Previous Owners, Good Service History, Full MOT, Warranted Mileage, Air-Conditioning, Parking Aid (Rear), Alarm, Alloy Wheels (16in), Computer, Electric Windows **£4,999**

2003/03 FORD FOCUS 1.8 TDCI GHIA 5 DOOR ESTATE, Manual, Diesel, Silver. 127,000 Miles. 13 Months Warranty, 2 Previous Owners, Part Service History, Full MOT, Warranted Mileage, Alloy Wheels, Computer, Electric Windows **£1,995**

2007/07 FORD TRANSIT CONNECT 1.8 TDCI T230 LWB PANEL VAN, Manual, Diesel, White. 86,000 Miles. 13 Months Warranty, Full MOT, Warranted Mileage, Part Service History, In Car Entertainment, Computer, Ply Bulkhead, Ply-lined, Remote central locking .... **£3,995 NO VAT**

1999/T FORD GALAXY 1.9 TDI GHIA X 7 SEAT MPV, Manual, Diesel, Silver. 166,000 Miles. 13 Months Warranty, Full MOT, Superb Runner, Sunroof Electric (Glass Tilt/Slide), Seats Heated (Driver/Passenger), Alloy Wheels (15in), Electric Windows (Front/Rear), Radio/ Cassette/ CD Autochanger **£999**

OPENING TIMES: MON - FRI 8am - 6pm SAT 8.30am - 5pm SUNDAY 11am - 2pm | We are on the A30

Tel: 01404 861155 • Web: www.ovms.co.uk • Email: info@ovms.co.uk

Your Local Good Garage Scheme Member

The Good Garage Scheme **www.goodgaragescheme.com**

EXCEPTIONAL STYLE
EXCELLENT CHOICE

PEUGEOT 108 ACTIVE
£108
rental per month
on Passport Personal Lease#

PEUGEOT 2008 ACTIVE
£179
Includes £700 initial rental contribution
rental per month
on Passport Personal Lease#

PEUGEOT 308 ACTIVE
£249
With 3 years' free servicing^
rental per month
on Passport Personal Lease#

108 ACTIVE, 2008 ACTIVE & 308 ACTIVE

Every car in the Peugeot range demands attention. From the compact 108 and versatile 2008, to the stylish 308.
All combine stunning design with innovative technology and the latest PureTech petrol engines. **Contact us to find out more.**

PEUGEOT

MOTION & EMOTION

Mini Cooper S 1.6 (175BHP) 3-Door Hatchback

Manual, Petrol, Mellow Yellow with Black Cloth Interior, 43,000 Miles, WG07 XPP **£5,995**

Kia Rio 1.25 2 3-Door Hatchback

Manual, Petrol, Black Metallic with Black Cloth Interior, 11,000 Miles, PAS, WJ12 HHW **£6,495**

Volkswagen up! 1.0 (60PS) Move up! 5-Dr

Manual, Petrol, Reflex Silver Metallic with Black Cloth Interior, 4,000 Miles, WG13 FZR **£6,995**

Volkswagen Golf 2.0 TDI SE (140 PS) DSG 5-Dr

Automatic/DSG, Diesel, Black Metallic with Black Cloth Interior, 44,000 Miles, CC, FD59 HTC **£9,495**

Ford B-MAX 1.4 (90PS) Zetec 5-Door MPV

Manual, Petrol, Space Panther Black Metallic with Black Cloth Interior, 9,400 Miles, WG63 UHC **£9,995**

Peugeot 308 5 Door 1.6 e-HDi 115 Feline

Manual, Diesel, Rich Oak Metallic with Black Cloth Interior, 5,000 Miles, RPA, KR63 PFE **£13,495**

PEUGEOT 107 3 DOOR 1.0 12V URBAN	PETROL	ZIRCON GREY METALLIC	40,818 MILES	WJ60 XFV	£3,995
PEUGEOT 107 3 DOOR 1.0 12V URBAN LITE	PETROL	LASER RED	15,000 MILES	YD12 OYT	£4,695
PEUGEOT 107 5 DOOR 1.0 12V ACTIVE	PETROL	LASER RED	11,000 MILES	HG62 GMO	£5,195
PEUGEOT 107 3 DOOR 1.0 12V ALLURE	PETROL	SILVER METALLIC	23,000 MILES	WJ13 VPC	£5,995
PEUGEOT 107 5 DOOR 1.0 12V ACTIVE	PETROL	PLUM METALLIC	3,000 MILES	KN14 KUO	£6,795
PEUGEOT 107 5 DOOR 1.0 12V ACTIVE	PETROL	PLUM METALLIC	4,000 MILES	KW14 GUG	£6,795
PEUGEOT 207 CC 1.6 HDI 112 FAP SPORT	DIESEL	INARI BLUE METALLIC	31,000 MILES	AD10 KPX	£6,995
PEUGEOT 207 5 DOOR 1.6 VTI 120 SPORT	PETROL	MOROCCAN RED METALLIC	13,000 MILES	YS10 DXP	£6,995
PEUGEOT 207 SW 1.4 VTI 95 ACTIVE	PETROL	OASIS BLUE METALLIC	22,000 MILES	WF62 ZKL	£6,995
MAZDA MX-5 1.8I 2-DOOR ROADSTER COUPE	PETROL	GALAXY GREY METALLIC	35,000 MILES	HD56 CFX	£7,295
PEUGEOT 308 5 DOOR 1.6 HDI 92 ACTIVE	DIESEL	SHARK GREY METALLIC	12,000 MILES	NV12 WOP	£8,495
PEUGEOT PARTNER 1.6 HDI (112) TEPEE OUTDOOR	DIESEL	BROWN METALLIC	19,000 MILES	YA12 OLT	£8,995
PEUGEOT 208 5 DOOR 1.2 VTI 82 ACTIVE	PETROL	SPIRIT GREY METALLIC	3,000 MILES	CU14 YDS	£8,995
PEUGEOT 108 5 DOOR 1.2 VTI PURETECH ALLURE	PETROL	LASER RED	6,000 MILES	KR64 AXY	£9,795
PEUGEOT 308 SW 1.6 E-HDI ACTIVE	DIESEL	ALUMINIUM METALLIC	12,000 MILES	GV12 KFW	£9,995
PEUGEOT 208 5 DOOR 1.6 VTI 120 ALLURE	PETROL	RIOJA RED METALLIC	1,962 MILES	KP63 AVZ	£10,495
PEUGEOT 308 SW 1.6 E-HDI 115 ACCESS	DIESEL	NERA BLACK METALLIC	15,000 MILES	FL14 RBO	£10,995
PEUGEOT 208 5 DOOR 1.6 VTI 120 ALLURE	PETROL	MORELLO BLACK METALLIC	10,000 MILES	DX14 ZZT	£10,995
PEUGEOT 208 5 DOOR 1.6 E-HDI 92 SYTLE (S/S)	DIESEL	ALUMINIUM METALLIC	4,000 MILES	WJ64 UEW	£10,995
PEUGEOT PARTNER 1.6 HDI (92) TEPEE S	DIESEL	ALUMINIUM METALLIC	1,500 MILES	WN15 YHU	£11,495
PEUGEOT 2008 CROSSOVER 1.4 HDI (70BHP) ACTIVE	DIESEL	NERA BLACK METALLIC	9,000 MILES	KR64 VZX	£11,995
PEUGEOT 2008 CROSSOVER 1.6 E-HDI (92BHP) ALLURE (S/S)	DIESEL	BIANCA WHITE	11,000 MILES	KV64 XPD	£12,995
PEUGEOT RCZ 2.0 HDI 163 FAP GT	DIESEL	AMBER RED METALLIC	26,000 MILES	YL61 NAA	£12,995
PEUGEOT 3008 CROSSOVER 2.0 HDI 163 FAP ALLURE	DIESEL	BIANCA WHITE	14,000 MILES	WN13 OHX	£13,495
PEUGEOT 308 SW 1.6HDI (115BHP) GT LINE (S/S)	DIESEL	RED METALLIC	3,000 MILES	WG15 TWE	£19,995

TRUSCOTTS PEUGEOT HONITON

Monkton Road, Honiton, EX14 1JT

01404 44291 www.dealer.peugeot.co.uk/truscotts-honiton

PURETECH Official Fuel Consumption in MPG (1/100km) and CO_2 emissions (g/km) for the 108 range are: Urban 52.3 – 56.5 (5.4 – 5.0), Extra Urban 74.3 – 78.5 (3.8 – 3.6), Combined 65.7 – 68.9 (4.3 – 4.1) and CO_2 99 – 95 (g/km). For the 2008 range are: Urban 32.1 – 68.9 (8.8 – 4.1), Extra Urban 54.3 – 85.6 (5.2 – 3.3), Combined 43.5 – 78.5 (6.5 – 3.6) and CO_2 150 – 95 (g/km). For the 308 range are: Urban 38.2 – 80.7 (7.4 – 3.5), Extra Urban 61.4 – 97.4 (4.6 – 2.9), Combined 50.4 – 91.1 (5.6 – 3.1) and CO_2 130 – 82 (g/km).

MPG figures are achieved under official EU test conditions, intended as a guide for comparative purposes only, and may not reflect actual on-the-road driving conditions. Terms and conditions apply, participating dealers only or visit www.peugeot.co.uk. To finance your lease we may introduce you to a limited number of lenders. #Passport Personal Lease: A guarantee may be required. Over 18s only. Truscotts Honiton is acting as a credit broker and is not a lender. Finance provided by and written quotations available from PSA Finance UK Ltd t/a Peugeot Financial Services, Quadrant House, Princess Way, Redhill, RH1 1QA. All offers available on qualifying vehicles ordered and registered between 01/07/15 and 30/09/15 or until such time as they may be withdrawn by Peugeot at its complete discretion. 108 Active 3dr 1.0 68, customer initial rental £1,408.32, optional final rental £5,129. 2008 Active PureTech 1.2 VTi including metallic paint, includes £700 initial rental contribution, customer initial rental £2,500, optional final rental £6,887. 308 Active 1.2 L PureTech 110 S & S including metallic paint, includes £700 initial rental contribution on petrol models only, customer initial rental £2,699.93, optional final rental £7,054. 35 monthly rentals payable. 6,000 miles per annum. Excess mileage charges may apply. If you choose to pay the optional final rental, you can pay an annual rental equivalent to one of your monthly rentals but will not own the car. Ownership is possible with Passport – ask us for details. Calls may be recorded for training purposes. Information correct at time of going to press. ^Three years' free servicing offer is for 308 Hatch (excluding SW) models ordered between 1st July 2015 and 30th September 2015. Offers apply to qualifying retail customers only. Price includes VAT. Servicing offer is available in conjunction with all other consumer offers. Please speak to your local Peugeot Dealer for full details. Servicing element includes: scheduled servicing (including pollen filters) and brake & engine oil if replaced at the intervals stipulated by the Manufacturer, together with all associated labour costs. Wear parts are excluded. Expires at 36 months or 30,000 miles (whichever occurs sooner). Start date for Servicing is original date of vehicle registration. Full details of the terms and conditions will be supplied when placing the vehicle order. Details correct at time of going to print. Peugeot Motor Company PLC reserve the right to amend or withdraw this offer at any time.

Motoring View

MAKE YOUR ADVERTISING BUDGET GO FURTHER
Natalie Edmeades
call 01297 446145
email natalie@pemedia.co.uk

Raising the bar for style and performance in the pick-up market

THE all-new Nissan NP300 Navara sets a new benchmark in the one-tonne pick-up sector, combining the best of Nissan's Crossover leadership with over 80 years of experience in designing and manufacturing robust and cleverly engineered pick-ups.

Improving comfort and refinement while maintaining the Navara's acclaimed off-road ability, durability and loading capacity, was a cornerstone of the new vehicle's development. The vehicle is all-new, with a robust and tough chassis that introduces a host of new engineering features designed to further improve drivability and practicality. Plus thanks to the Crossover DNA that produced landmark passenger cars, the NP300 Navara brings a new level of refinement, style, comfort and quality, as well as first-in-class technologies to the pick-up market.

The introduction of a five year or 100,000 mile manufacturer warranty with the new NP300 Navara is further testament to the vehicle's credentials, and provides additional peace of mind for customers.

Technology

In-line with Nissan innovation, the new NP300 Navara introduces an array of new technology.In a sector that has traditionally been slow to adopt the very latest in comfort and safety features, it sets a new benchmark for affordable technology. Around View Monitor and Forward Emergency Braking (FEB) – both highly acclaimed Crossover safety features – are unique to the pick-up market and provide customers with more advanced levels of technology than ever before in a pick-up truck. Further safety and convenience features include Cruise Control, Hill Descent Control (HDC) and Hill Start Assist (HSA), all of which have been developed to meet the specific demands of NP300 Navara owners, as well as keyless entry, rear-view camera and parking sensors.

Ride and Handling

Improving refinement and delivering a Crossover-style driving experience was a key element of the NP300 Navara's development. To help achieve this without compromising the vehicle's acclaimed off-road ability, Nissan has designed an all-new five-link rear suspension system for the Double Cab model, providing significantly improved ride comfort and handling, and is 20kg lighter than the previous layout.

The King Cab features a substantially updated version of the leaf spring design fitted to the previous generation model. Not only does the new over slung leaf weigh 7kgs less than the previous under slung design, it also gives the King Cab a 3.1 per cent improvement in rear wheel approach angle and delivers a reduction in road noise.

Interior

Every element of the cabin has been optimised to provide the best possible quality, comfort, space and practicality for drivers and passengers.

The dashboard assembly has been redesigned from the ground up, with a sculpted appearance that creates increased cabin space and a more open feel. Spinal Support front seats offer improved ergonomics, and have been engineered using technology inspired by NASA.

Additional features include dual-zone digital climate control, as well as a new rear cab ventilation and seat design, to provide a more comfortable travelling environment for passengers.

Exterior Design

Designed and engineered for the specific requirements and preferences of the European market, and also manufactured in Europe, the NP300 Navara has been designed to deliver a rugged yet sporty overall style, with a mix of convex and concave surfaces fora dynamic and bold look. Nissan's signature V-motion grille and boomerang shaped LED daytime running lights provide distinctive Nissan design cues.

PrivateCarSales

2011 VW Caddy 1.6 TDi (New Shape)

69k Miles, Full Service History, MOT 6/16, VW Warranty 6/16

£7,250 No VAT

Tel: 01297 624165 or 07790 452709

C

1998 Peugeot 406 LX DT

139,800 miles, MOT June 2016, Towbar, Excellent condition, Good Runner

£1,000 ono

Tel: 07933 757077

D

Scooter Liberty Piaggio Metallic (09)

125cc, 7,000 miles, Perfectly maintained by 1 owner since new

£945 ono

Pick up near Axminster

Tel: 07840 027246

B

2006 Citroen C5 Mark 2

KT06 0HL, 29/06/2006, 1749cc, Petrol, MOT dated 27/07/15, Just over 100,500 miles, believed only 2 owners, Inspection, 5mins from Crewkerne

£1500

Tel: 01460 76534

B

WANTED – 4x4 / 2x4 Type Vehicle

Any make considered from year 2000 – 2009

Must be Automatic with service history

Genuine private cash purchaser

No Dealers

Tel: 07831 548930

D

2006 Ford Fiesta 1.25 Style

112k miles, MOT Aug 2016, Good Condition, Ideal First Car, 5 door

£1,100

Tel: 07765 249396

B

4cm x 2 cols Box

£24 (inc VAT) for 4 weeks

Including full colour photo (Photo must be supplied via post or email)

Harbour Bonfield Ltd

15 (15) FORD FOCUS TITANIUM 1.0 125ps Ecoboost Petrol in Midnight Sky metallic, 5 Door hatchback, Sync, Navigation, touch screen display, Partial leather, Appearance pack, Blind spot system, Drivers assistance pack, (parking aid) DAB radio/CD, Climate control, Alloys, Steel spare wheel, our current demo, 2600 miles appx **£18,995**

15 (15) FORD FIESTA ZETEC 1.0 100ps Petrol Ecoboost in Midnight Sky metallic, 5 Door hatchback, City pack, Rear park assist, Power folding mirrors, Steel spare wheel, Alloys, Sync, Radio/CD, A/C, 800 miles appx ..... **SOLD**

13 (13) FORD C-MAX TITANIUM 1.0 Petrol, 125, 5 Door MPV, Sony radio/CD, Bluetooth, Cruise control, Auto Lights/Wipers, Park assist, Frt and Rear park sensors, Power folding mirrors, Power button start, Elec. Windows, Climate control, Keyless entry, One local owner, 13000 mile appx **£13,350**

13 (13) FORD FOCUS TITANIUM 1.0 ltr Petrol, 125ps in Luna Sky metallic, 5 Door hatchback, Rear Park Sensors, Cruise Control, Sony Radio/CD, USB, Power folding mirrors, Auto Wipe/Lights, Sync, One owner, 18300 miles appx **£11,795**

12 (12) FORD FOCUS TITANIUM 1.0 Petrol, 125 ps, Ecoboost in Moondust Silver, 5 Door hatchback, Alloys, Radio/CD, A/C, Reverse park sensors, Bluetooth, One owner, 16000 miles appx ..... **REDUCED.....£10,995**

12 (12) FORD C-MAX TITANIUM 1.6 Ecoboost, 150 ps Petrol in Moondust Silver metallic, MPV, Alloys, Radio/CD, A/C, Remote central locking One local owner, 19800 miles appx **£11,995**

12 (62) FORD B-MAX TITANIUM 1.6 TDCi, 5 Door Hatchback in Copper pulse, Alloys, Sony Radio/CD, Climate control, Auto Headlights/wipers, Cruise control, Sync, Power folding mirrors, Power button start, USB, Locally owned, 16200 miles appx **£10,595**

12 (12) FORD FIESTA METAL (ltd Edition) 1.6 Petrol in Frozen White, 3 Door Hatchback, Black Alloys, Leather upholstery, A/C, Radio/CD, Bluetooth, USB, One local owner, 14000 miles appx ..... **REDUCED.....£9,995**

12 (62) FORD FIESTA TITANIUM 1.4 TDCi in Moondust Silver, 5 Door Hatchback, A/C, Alloys, Radio/CD, Bluetooth, Frt. Fog lights, Elect. Folding mirrors, Cruise Control, Rev. Park Sensors, Power start button, Locally owned, 14000 miles appx **£9,895**

12 (12) FORD FOCUS ZETEC 1.6 Petrol in Moondust Silver, 5 Door hatchback, A/C, Radio/CD, Bluetooth, Elec. Frt Windows, Elec. Mirrors, Heated frt windscreen, Remote central locking, One local owner, 32000 miles appx **£8,850**

09 (09) FORD MONDEO ESTATE TITANIUM X 2.0 TDCi, 140 ps, AUTOMATIC in Chill metallic (silver),Sony radio/CD/6 disc, Rear park sensors, Power folding mirrors, Auto Lights/wipers, Cruise control, Half leather seats, heated frt. Seats, Power start button, Bluetooth, One local owner, 36100 miles appx **£7,995**

08 (08) FORD FIESTA TITANIUM 1.4 TDCi, 5 Door Hatchback in Micastone Metallic, Alloys Radio/CD, A/C, Frt and Rear parking sensors, Cruise control, Locally owned, 39000 miles appx **£7,895**

10 (10) FORD FIESTA TITANIUM 1.6 Petrol in Squeeze Green, 5 Door Hatchback, Alloys, Radio/CD, A/C, Bluetooth, Power folding mirrors, Rear parking sensors, Cruise control, Auto Headlights, Locally owned, 40000 miles appx **£7,695**

10 (10) FORD FOCUS TITANIUM 1.6 TDCi, 5 Door Hatchback in Caspian Blue, Keyless entry, Powerstart, Alloys, Rear park sensors, Cruise control, Sony radio/CD, Auto headlights, Heated frt seats, Locally owned, 39800 miles appx **£7,595**

09 (59) FORD FIESTA ZETEC 1.4 TDCi in Tango Metallic, 5 Door Hatchback, Radio/CD, Alloys, Bluetooth, A/C, Frt. Fog lights, One local owner, 34000 miles appx ..... **SOLD**

09 (59) FORD FIESTA ZETEC 1.4 Petrol AUTOMATIC in Frozen White, 5 Door hatchback, Radio/CD, A/C, Bluetooth, Frt & Rear Parking sensors, Alloys, One local owner, 29000 miles appx **£6,995**

12 (12) FORD KA EDGE 1.2 Petrol in Scuba metallic, Elect Frt. Windows, A/C, Radio/CD, Heated frt screen, Auto stop/ start, Elect adjst mirrors, Locally owned, 8000 miles appx **£6,595**

10 (10) FORD FOCUSZETEC 1.6 in Vision Blue, 5 Door hatchback, Alloys, Radio/CD, A/C, Locally owned, 69000 miles appx **£4,995**

07 (07) FORD KA STYLE CLIMATE 1.3 Petrol in Blue. 3 Door Hatchback, Elect windows and Mirrors, A/C, radio/CD, One Local Owner, 50000 miles appx **£1,995**

OTHER MAKES

11 (61) CITROEN DS3 STYLE HDi 1.6 (diesel), 3 Door Hatchback in White, Alloys, Elec folding mirrors, A/C, Radio/CD, Two tone Leather upholstery, Elec frt windows, 1 One local owner, 12000 miles appx ..... **REDUCED.....£8,995**

12 (12) VW MOVE UP SPECIAL EDITION 1.0 Petrol in Black, 5 Door hatchback, Radio/CD, A/C, Remote central locking, Elect. Windows, One local owner, 5700 miles appx **£6,995**

ARRIVING SHORTLY

08 (08) FORD FOCUS ZETEC 1.8 Petrol in Avalon Blue met, 5 Door hatchback, Alloys, Radio/CD, A/C, Locally owned, 72000 miles appx **£4,695**

TO CLEAR

06 (56) SAAB AERO 9-3 ESTATE, V6 Petrol in Silver Metallic, 12 months MOT, to many extra's to list for further details please phone ..... **Price to Clear.....£1,995**

SALES & SERVICE

8 St Andrews Trading Estate, Bridport

AGENTS FOR FordDirect Used Cars

Motability The leading car scheme for disabled people

FOR DETAILS CONTACT SALES 01308 456994 SERVICE 01308 421777

Our used cars carry our own warranties backed by Ford Retail Dealers Association

View cars online at www.harbourbonfield.com

Thought-provoking interactive resource launched to highlight importance of eye tests for drivers

BRAKE, the road safety charity, has produced a free interactive e-learning resource to highlight the importance of making sure your vision is up to scratch before getting behind the wheel. 'Sharpen up', developed in partnership with Specsavers, can be used by anyone who works with drivers, including: fleet professionals and employers; driving instructors; road safety professionals and emergency services; teachers; community leaders; and by individuals directly wanting to find out more about driver eyesight.

People with impaired vision are much more likely to be involved in a road crash, and are estimated to cause 2,900 casualties per year1. Eyesight can deteriorate rapidly without you noticing, hence experts recommend having an eyesight test at least every two years. A 2014 survey by Brake and Specsavers2 found that one in four (25%) drivers hadn't had a vision test in the past two years; and 4% (the equivalent to more than 1.5 million UK drivers) had never had their eyes tested. A worrying one in eight (12%) who need glasses or contact lenses admitted driving without them.

Brake calls on all drivers to ensure that their vision is at a safe standard for driving, helping to keep themselves and others safe, through regular (at least two-yearly) eyesight tests and always wearing glasses or lenses if they're needed. Brake also calls on the government to follow public opinion and introduce compulsory eyesight tests for drivers, a move favoured by almost nine in 10 (87%) people3.

The open-access 'Sharpen up' resource can be used to facilitate discussion and present the facts on the importance of drivers getting regular eye tests and maintaining good eye health, within a training session, lesson, workshop or online communications – especially by fleet managers, driving instructors and road safety professionals. Brake is especially encouraging professionals who work with older people to use the 'Sharpen up' resource to promote awareness of drivers' responsibilities on fitness-to-drive issues.

Access the resource online now at www.brake.org.uk/sharpenupinteractive.

ROSE MOTORS

CAR OF THE WEEK

2008/08 PEUGEOT 307 CC 2.0 16V SPORT 2DR

Automatic, Petrol, Convertible, 60,095 miles, 11 Months MOT, 3 Owners, Air Con, CDL, CC, Electric Windows, EDM, HDM, RPA, Rain Sensor ....£3,995 p/x welcome

Phone 01297 444477 (Office) or 07967 194945 (Evenings)

www.rose-motors.co.uk

To advertise please call Natalie Edmeades on 01297 446145 or email natalie@pemedia.co.uk

Paul Frewen Motors

2011 (61) Mitsubishi Outlander 2.2 DI-D GX3 SST 5dr, Semi-Automatic, Diesel, MPV, 44,000 miles, EFDM, RPS, Air Con, CC..... .....£12,995

2011 (61) Seat Ibiza 1.4 16v SE Copa 5dr, Manual, Petrol, Estate, 38,000 miles, Air Con, Cruise Control, RCL, EDM, Electric Windows, ...£6,495

2006 (56) Audi A3 2.0 TDI SE Sportback DSG 5dr, Automatic, Diesel, Hatchback, 62,000 miles, Full Service History, CC, EW, Full Leather Interior.....£5,995

2006 (56) Land Rover Freelander 2.0 Td4 Freestyle 5dr, Manual, Diesel, SUV, 66,000 miles, Heated Front Seats, EFDM, Electric Windows, RPS.....£5,995

2007 (57) Seat Altea XI 2.0 TDI Stylance 5dr, Manual, Diesel, MPV, 78,000 miles, Full Service History, CC, Parking Aid, EW, Rain Sensor, Outstanding Condition £4,995

2010 (10) Toyota Aygo 1.0 VVT-i Blue 5dr, Manual, Petrol, Hatchback, 14,000 miles, One Owner, Two Keys, Full Book Pack, AC, EW £4,795

2006 (06) Honda Civic 1.4 i DSI S 5dr, Manual, Petrol, Hatchback, 69,000 miles, Full Honda Service History, Electric Windows, Great MPG £3,295

2006 (56) Peugeot 207 1.4 16v SE 5dr, Manual, Petrol, Hatchback, 62,000 miles, Air Conditioning, Manual Sunroof, Electric Front Windows, Outstaning Condition.....£2,995

2007 (57) Peugeot 207 1.4 VTi S 5dr, Manual, Petrol, Hatchback, 49,000 miles, Air Conditioning, Electric Front Windows £2,995

All cars HPI Checked · Cars bought for cash · Part exchange welcome · Warranty available

Visit www.paulfrewenmotors.co.uk for full details on all our vehicles

Furnham RD, Chard, Somerset TA20 1AB ~ Tel: 01460 239000

ROSE MOTORS

Pick the best of the bunch

2012/12 VAUXHALL MERIVA 1.4 I 16V EXCLUSIV 5DR

Manual, Petrol, MPV, 26,111 miles, Cruise Control, Graphic Display, Electric Front Windows, USB Connection, Tinted Glass £5,995

NOW AVAILABLE!! Ex Fleet vehicles available to order. All less than a year old. Why pay Franchised Dealer prices?

2012/12 VAUXHALL CORSA 1.2 I 16V EXCLUSIV 5DR

Manual, Petrol, Hatchback, 25,291 miles, 12 Months MOT, Full Service History, Air Conditioning, Electric Front Windows, Service Just Done.....£5,995 p/x welcome

2007/07 TOYOTA AURIS 2.2 D-4D T180 5DR

Manual, Diesel, Hatchback, 83,445 miles, 8 Months MOT, 5+ Owners, Service History, CDL, CC, Electric Windows, Front Fog Lights, EDM, HDM .....£4,500 p/x welcome

2008/08 PEUGEOT 307 CC 2.0 16V SPORT 2DR

Automatic, Petrol, Convertible, 60,095 miles, 11 Months MOT, 3 Owners, Air Con, CDL, CC, Electric Windows, EDM, HDM, RPA, Rain Sensor .....£3,995 p/x welcome

2007/07 NISSAN NOTE 1.6 16V SE 5DR

Manual, Petrol, Hatchback, 37,483 miles, 2 Owners, 12 Months MOT, Air Con, Electric Front Windows, Front Fog Lights ....£3,695 p/x welcome

2008/08 VAUXHALL CORSA 1.2 I 16V LIFE 3DR

Manual, Petrol, Hatchback, 50,468 miles, 12 Months MOT, Part Service History, Air Con, Electric Front Windows, RCL, EDM..... .....£3,495 p/x welcome

2006/56 TOYOTA YARIS 1.0 VVT-I T2 3DR

Manual, Petrol, Hatchback, 53,646 miles, 12 Months MOT, Full Service History, Electric Front Windows, 3 Owners, Central Door Locking .. ..£2,995 p/x welcome

12 Months Warranty with all cars sold under 10 years or 100K miles

Independently checked and prepared
Ready to drive away today!

Unit 1, Lyme Regis Industrial Estate, DT7 3LS
Phone 01297 444477

www.rose-motors.co.uk

Motoring View

MAKE YOUR ADVERTISING BUDGET GO FURTHER
Natalie Edmeades
call 01297 446145
email natalie@pemedia.co.uk

Car Sales

MAZDA 2 TS2 AUTOMATIC

2011, 61 Reg, 5 Door, 1.5. Full Manufacturer's Service History & One Owner. Blue Metallic Paint. Full specification includes: Power Steering, Air Conditioning, ABS Brakes, Remote Central Locking, Electric Windows, Electric Mirrors, Multi Airbags, Height Adjustable Driver's Seat, CD Player. MPG 44.8 (Combined), 9,000 MILES ONLY

JUST £8,495

Complete with 12 MONTH MOT and our All Inclusive Warranty

EXETER SMALL AUTOMATICS 01392 444040
www.exetersmallautomatics.co.uk
Over 100 small, economical, low emission, low tax automatics available. Full dealer facilities.

MOTs

JOHN-BEER MOTOR REPAIRS
MOTs - TYRES - SERVICING - REPAIRS
CLASS 4 & 7 MOT TESTING
Book your MOT online for a 10 % DISCOUNT
BEST PRICES ON TYRES
01460 65671 www.motchard.co.uk

Motoring View
To advertise in the View From Motoring Directory please contact Natalie Edmeades on 01297 446145 or email natalie@pemedia.co.uk

Bodyshop Specialists

Gavin Coombes Automotive Body Shop
Accident Repair • Resprays • Restoration
Insurance Work • Valeting
FREE Estimates & Collection
Courtesy Car

Gavin Coombes
Shrubbery Garage
Rousdon Lyme Regis
Dorset
DT7 3XW
Tel: 01297 444994
Email: gavin.coombes@homecall.co.uk

AUTO SPRAY
Unit 1, Castle Hill Industrial Park, Castle Hill, Axminster EX13 5RL
Tel: 01297 33007
Mob: 07980 469641
Email: autospray34@gmail.com
Accident Repairs ★ Custom Painting ★ Alloy Wheel Refurb
Plastic Repairs ★ Body Kits ★ Valeting ★ Free Estimates

Car Sales

BLUE ANCHOR BAY GARAGE

ESTABLISHED FOR OVER 70 YEARS - SPECIALISING IN MOT, SERVICE AND REPAIRS OF ALL MAKES AND MODELS

CAR OF THE WEEK
04 54 Mercedes-Benz ML 270 CDI, Black Leather, Auto, Diesel, Storm Blue, Electric Memory Seats, Parrot Bluetooth Handsfree Kit, Low Miles, Beautiful, Luxury 4x4 ..... £6,495

ESTATE CARS + MPV'S
07 57 Renault Megane Dynamique Sport Tourer, Silver, Low miles £3,995
04 04 Ford Focus Zetec Climate Estate, Moonlight Silver £2,495

HATCHBACK CARS
09 59 Renault Scenic Dynamique Dci, Ice Blue, Front + Rear Park, Just 24,000 miles! £6,995
09 09 Citroen C4 1.6 Hdi, Silver, Auto, Only 18,000 miles! £5,995
08 58 Citroen Xsara Picasso VTX, 1.6 Hdi, Silver, Manual, Economy & space! £3,995
08 58 Hyundai Getz, Silver, Low miles, Sunroof, Perfect condition £3,495
08 08 Mercedes-Benz A180CDi Avantgarde SE, Powder Blue, 6 speed, Half Leather trim, Climate control, Superb example £6,495
05 05 Renault Scenic Dynamique, Diesel, Manual, Electric Blue £2,695
05 05 Honda Jazz SE CVT, Automatic, Grey, Just 15,000 miles ..... Dueln
03 03 Volkswagen Golf Gti, 2.0 Petrol, Manual, local car £2,995

FOUR WHEEL DRIVE
05 55 Hyundai Tucson, CDX, Diesel, Manual, Leather, Topaz Blue £4,495
05 05 Toyota Rav4 XT-R D-4D, Manual, Diesel, Anthracite, 5 door £5,795
03 03 Suzuki Jimny JLX Auto, Bright Silver, Low Miles, Fun 4X4! £3,495
02 02 Jeep Cherokee Sport, Petrol, Manual, Very Low Miles, Good Value 4x4! £3,495
02 02 Renault Kangoo Trekka 4x4, Silver, rare car £2,495
99 T Suzuki Jimny JLX Manual, Electric Blue, Just 42,000 miles from new! £2,695

SALOONS
07 57 Hyundai Grandeur Auto, Silver, Total Luxury and Very Low Miles, Heated Leather Electric seats, Sunroof £5,995
03 03 Rover 75 Club CDTi, Champagne gold, 1 owner from new, Immaculate! £1,995

COUPES
12 12 Renault Megane Dci Tom Tom Dynamique Coupe, Azzuro Blue. Superb £8,595
10 60 BMW 120D M Sport Coupe, Met Black, low mileage £11,995

CONVERTIBLES
05 54 Daihatsu Copen, convertible, Black, Low Miles £3,595
04 54 Vauxhall Tigra Twinsport, Powder Blue £2,695
04 54 Vauxhall Tigra Twinsport, Racing Red, Low Miles, Ready for Summer! £3,495
01 51 Mazda MX-5, Metallic Blue, hard top and soft top, low miles, great car! £3,495

PICK OUT YOUR BARGAIN!!! DON'T DELAY!!!
CALL US TODAY AT BLUE ANCHOR BAY!!!
01643 821571 or 07756 341670
For further details and pictures of all of our cars please visit:
www.blueanchorbay.co.uk

To advertise please call Natalie Edmeades on 01297 446145 or email natalie@pemedia.co.uk

Servicing, MOTs & Repairs

Motoring View
To advertise in the View From Motoring Directory please contact Natalie Edmeades on 01297 446145 or email natalie@pemedia.co.uk

AXMINSTER MOT CENTRE
- MOT Testing
- Servicing
- Repairs
- Tyres
- Exhausts

I.M. Drew, Woodmead Road, Axminster, Devon EX13 5PQ
T 01297 727272
M 07903 124992

AXE VALLEY MOTORS
8-9-10 WEYCROFT AVENUE, MILLWEY TRADING ESTATE, AXMINSTER
TEL 01297 34217
★ MOT TESTING ON SITE ★
★ FREE FIT TYRES & EXHAUSTS & BATTERIES ★
★ WELDING SPECIALISTS ★
★ SERVICE & REPAIRS TO ALL MAKES & MODELS ★
★ COMPETITIVE PRICES ON QUALITY PRODUCTS ★
★ TOW BARS SUPPLIED & FITTED ★
OPENING HOURS: Monday - Friday 8am - 6pm

ALL MAKES SERVICED & REPAIRED
Cars & Light Commercials
Full Service Facilities
• Shop/Newsagent • Recovery
Workshop: Mon-Fri 8am-5pm; Sat 9am-1pm
Forecourt open 7 days a week 6am-10pm
MOT TESTING STATION inc. Class VII
Windmill Garage
Offwell, Honiton (Off the A35)
Tel: (01404) 831228
Can you afford to go anywhere else?

CASTLE GARAGE
John Rowe (Est.1951)
Castle Street AXMINSTER - 01297 33110
FORD REPAIR SPECIALIST
FORD PARTS, SPARES & ACCESSORIES
SERVICING & REPAIRS
BRAKES, CAM BELTS, CLUTCHES ETC
COMPETITIVELY PRICED
TYRES, BATTERIES & EXHAUSTS
GUARANTEED USED CARS FOR SALE
VEHICLE TEST STATION
RMI

Robin Wilson Ltd
Servicing & Repairs on all Makes & Models
Specialising in Renault
Est. 30 Years Repairs Are Our Speciality
24 Hour Recovery
> Body & Mechanical Work
> Specialist Diagnostic Equipment
> General Servicing
> Paintless Dent Removal
> MOT Preparation
> Courtesy Cars available and/or free pick up
AXMINSTER 01297 33692
www.robinwilsonltd.co.uk
Email: info@robinwilsonltd.co.uk
Castle Hill Industrial Park, Castle Hill, Axminster EX13 5RL
No connection with any Renault Agent

Woolbrook Ford AUTHORISED REPAIRER
• SALES • SERVICING • MOT's • REPAIRS
ALL MAKES WELCOME
• AIR CONDITIONING SERVICE • DIAGNOSTIC WORK
• 4 WHEEL TRACKING • WELDING REPAIRS • TYRES
• WHEEL BALANCING • BATTERIES • STEERING & SUSPENSION • BRAKES • CLUTCHES • VALETING
MOT's ONLY £35
SALCOMBE ROAD, SIDMOUTH (Opposite Radway Cinema)
CALL US TODAY ON 01395 512522
www.woolbrook.co.uk

COLYTON GARAGE LTD
MOT's, SERVICING, REPAIRS, TYRES, EXHAUSTS, BATTERIES, DIAGNOSTIC WORKS
VEHICLE TESTING STATION

Old Station Yard, Station Road, Colyton EX24 6HA
Tel: 01297 552776
www.colytongarage.co.uk

Auto-Solutions
• Servicing • MOT's •
• Diagnostics & ECU Code Fault finding •
• Repairs • Tyres • Exhausts •
• Timing Belts • Brakes • Clutches •
• Suspension • Valet • Recovery •
Unit 3 Castle Gates Castle Hill Axminster Devon EX13 5RL
Web: www.auto-solutions.net
E-mail: paul@auto-solutions.net | Tel: 01297 35499

Scrap Merchants

M. D. Corbin
GOOD PRICES PAID & COLLECTED FREE
• SCRAP CARS • DAMAGED CARS
• MOT FAILURES • FARM SCRAP
• HONEST & RELIABLE SERVICE
• HIAB LORRY AND SMALL PLANT TRANSPORTER FOR HIRE
ALSO: VINTAGE TRACTORS FOR SALE & WANTED
RING MIKE 07831 853518

Tyres

M&R TYRES
BATTERIES & EXHAUSTS
NOW PROUD TO OFFER PART WORN TYRES
Unit 12, East Devon Business Park, Wilmington. Honiton, Devon EX14 9RL

MOT REPAIRS • SHOCKS
STEERING • PUNCTURE REPAIRS
WHEEL ALIGNMENT
SERVICING • WELDING
BEARINGS • CLUTCHES
BRAKES • DIAGNOSTICS
Tel: 01404 831155
Mob: 07747 826326

To advertise please call Natalie Edmeades on 01297 446145 or email natalie@pemedia.co.uk

Local sport round-up

Rain curtails penultimate fixtures

Huge Perry ton all in vain – Axminster back into bottom two

Devon Cricket - match reports

Honiton 1st XI v Tiverton 1st XI

HONITON won the toss and had no hesitation in bowling on a wet wicket.

J Parr opening started scoring freely including a massive straight six before being the first of Holmes' (4-32) victims on a tricky batting surface.

Holmes bowled with good pace and variation confusing the Tiverton batsmen.

Tansley continued bowling well keeping runs tight for the home side only going for 13 runs in his 9 overs and eventually getting the last man out.

There were also wickets for Pullin 2-34, Cann 1-25 and skipper Rob Ingram 2-10 keeping Tiverton to 136 all out.

The visitors' innings started well with Brian Cann taking eight off the first over. After last week's heroics Oli Cave failed to trouble the scorers with a golden duck.

Pete Matravers joined Cann at the crease and the pair got Honiton close before the latter departed for a solid 43. Adrian Pullin hit the winning runs soon after, though Pete Matravers was the star scoring 60no.

Honiton 2nd XI v Topsham St James

DESPITE having no game last week, Andrew Lapping's men found themselves in contention for league title as results had gone their way.

They won the toss against lowly Topsham St James and elected to bowl first with the forecast not looking good for a full game.

The bowlers made early breakthroughs, to get the points rolling, Andy Brinsford finishing his first spell with 3 for 2, and Corey Lapping 3 for 21.

When Richard Hill took two wickets in his first over the end was well in sight. He ended with figures of 3 for 6, Ian Kelly finished things off and the visitors we shot out for just 31.

Topsham opening bowler Sheik took two wickets in two balls in his first over, to set some alarms in the home side. But Lapping settled those nerves taking 18 runs from the second over.

Lapping ended with 26no as Honiton cruised to victory in just five overs.

Captain Lapping was pleased with the result, he said: "I knew that we had to bowl first to have more chance of a result, but I never thought it would end up how it did."

RESULTS

Premier

Bovey Tracy 117 (M.Waller 4-19, Petherbridge 3-20) Torquay 111 for 4 (Pugh 51). Result: Torquay (18 points) beat Bovey Tracy (two) by six wickets in rain-affected game

Exeter 255 for 7 (Holman 89, Greenway 34no, Lenygon 33; Hodson 3-39) Heathcoat 190 (Dart 50; Tipper 4-38, Lenygon 3-39) Result: Exeter (20 points) beat Heathcoat (six) by 65 runs.

North Devon 194 for 5 (Ansell 52, Curtis 44no, Allin 40; Cooke 3-40) Sidmouth 159 (Cooke 46, Murray 42; French 3-33) Result: North Devon (18 points) beat Sidmouth (four) by 35 runs.

Exmouth 127 (Chappell 40; H.Bennett 4-17, Kerton 3-16) Plymouth 128 for 8 (Toms 62; Pollard 5-34) Result: Plymouth (17 points) beat Exmouth (five) by two wickets.

Plympton v Paignton. No play, rain, Plympton (six points), Paignton (six).

Division B

Chudleigh v Thorverton. No play, rain, Chudleigh (6 points), Thorverton (six).

Plymstock 162 (D Wood 82, T Richards 24; D Field 4-21, D Fuzzard 2-25), Axminster 90-5 (G Larcombe 22; S Ali 2-12, I Whalley 2-12). Plymstock (15 points) beat Axminster (five) by 72 runs.

Abbotskerswell 141 (A Birt 37, M Penrice 32, D Nel 22; N Fairbank 4-23, S Powell 2-18, P Thomas 2-13), Ipplepen 132-7 (J Abbott 26no; M Beasant 2-13). Ipplepen (18 points) beat Abbots (five) by three wickets.

Shobrooke Park 156-8 (C Simpson 58; J Martin 3-23, N Hancock 3-20, J Kitto 2-25) v South Devon. Rain stopped play. South Devon (10 points), Shobrooke (nine).

Ivybridge 117 (J de Silva 43, A Kopparambil 30, H Solomon 19; J Baglow 2-21, B Brierley 2-36, M Smith 3-13, C Mitchell 2-14), Braunton 118-8 (R Collier 44, T Robotham 23, C Mitchell 13no; J de Silva 4-34, P Veale 2-18), Braunton (16 points) beat Ivybridge (five) by two wickets.

Division C (east)

Seaton 187-3 (J Seward 47, M Bray 30, S Pritchard 30) v Alphington. Rain stopped play. Seaton (10 points), Alphington (seven).

Kentisbeare 197 (E House 42, P Tatterton 32, J Parkin 32; D Haturusingha 5-21, C Holmes 3-31) v Clyst Hydon. Rain stopped play. Clyst Hydon (11 points), Kentisbeare (10).

Shaldon Optimists 150 (G Thomas 33, K Blackburn 26, T Legodi 25, T Ballman 20; R Lake 2-23, L Cole 2-22. S Cole 3-13), Barnstaple & Pilton 86 (S Cole 22, extras 27; M Couch 4-15, T Ballman 2-9, T Legodi 2-22). Shaldon (18 points) beat B&P by 64 runs.

Feniton 133 (M Kindgon 37, S Devine 20, A Ramcharran 19; O Reed 3-27, J Clements 3-30, J Burch 2-18, B Rudolph 2-7) v Ottery. Rain stopped play. Ottery (11 points), Feniton (eight).

Filleigh 188-8 (S Prideaux 77, R Bowden 31; P Barraclough 2-23, R O'Halloran 2-17, S Batey 2-59), Uplyme & Lyme Regis 122-9 (L Thomas 35, R O'Halloran 26; V Lothian 2-19, J Hickman 3-23, R Bowden 2-28). Filleigh (18 points) beat Uplyme & Lyme Regis (five) by 66 runs.

Division D (east)

Chardstock 56 (S Hathaway 4-18), Whimple 59-5 (R A Pyman 5-16). Whimple (18 points) beat Chardstock (two) by five wickets.

Halberton & Sampford Peverell 164 (A Blake 67; J Pyle 3-25, S Fountain 3-36) v Culmstock. Rain stopped play, Halberton (nine points), Culmstock (11).

Tiverton 136 (B Parr 33; A Holmes 4-32); Honiton 137-3 (B Cann 38; P Mattravers 61no). Honiton (20 points) beat Tiverton (three) by seven wickets.

Cullompton 154 (T Mupariwa 42, M Mortiboys 38, J Blackmore 34; R Tasker 5-13 J Mitcham 3-40). Rain stopped play, Cullompton (nine points) Upottery (11).

2nd XI Premier

Plympton 52 (T Farkins 2-9, S George 2-23, H Ward 3-4), Paignton 53-1 (D Wolf 33no). Paignton (20 points) beat Plympton (0) by nine wickets.

Budleigh Salterton 127-8 (H Parkin 45no, T Oxland 35no; S Fryatt 4-16) v Sandford, Rain stopped play. Sandford (10 points), Budleigh (eight).

North Devon 198-4 (D Bowser 92, J Hockin 37; C Dibble 2-27) v Sidmouth. Rain stopped play. North Devon (10 points), Sidmouth (eight).

Plymouth 236 (S Luffman 66, J Luffman 50, A Hill 37, J Hale 20; G Marks 3-34, N Boult 2-30), Exmouth 129 (extras 36, M Bolt 27; J Hughes 3-13, F Ali 3-6, J Luffman 2-21). Plymouth (20 points) beat Exmouth (seven) by 107 runs.

Cornwood 84, Exeter 85-3. Exeter (19 points) beat Cornwood (one) by seven wickets.

2nd XI Division A

Plymstock 155 (R Cunningham 43, J Hockin 33; J Fuller 3-29, G Hunt 2-11), Exeter 94-8 (J Hurrell 37, B McGregor 25; D Grant 4-11, R Cunningham 3-7). Rain stopped play. Plymstock (17 points) beat Exeter (five) by 61 runs.

Hatherleigh 150-9 (S Weale 53, N Leahy 38; C Harford 3-23, A Lipton 3-20), Barton 96 (D Calland 30; N S Rogers 3-10, T Strawbridge 3-13). Hatherleigh (18 points) beat Barton (four) by 54 runs.

Heathcoat 246-5 (J Williams 97, S Venn 50no, J Davies 31; M Gill 2-25), Plymouth 101 (C Varcoe 29, S Knapman 28; J Gregson 3-11, D Sumner 3-16). Heathcoat (20 points) beat Plymouth (three) by 145 runs.

Brixham 205-6 (D Tucker 25, T Hopper 51, A Edwards 53; T Gardner 3-42, R Read 2-42) v Ottery St Mary. Rain stopped play. Brixham (11 points), Ottery (nine).

Bovey Tracey 212-4 (C Sheen 82, B Roberts 59no), Ipplepen (A Peters 26; C Yabsley 3-22, Derek Perry 2-1). Bovey Tracey (20 points) bt Ipplepen (three) by 108 runs.

2nd XI Division B (east)

Seaton 210-5 (R Gibson 78, K Moran 63; L Phillips 3-26), Alphington 214-7 (D Mahmood 46, S Hosgood 41, A Wilson 26, A Mills 21no; O Atlin 3-45). Alphington (17 points) beat Seaton (eight) by three wickets.

Braunton 123-9 (N Cross 36; S Bond 3-12), Bideford 122 (C Luxton 44; M Brown 4-30). Braunton (16 points) beat Bideford (five) by one run.

Axminster 191-5 (M Felgate 76, J Wheltor 35, J Elsworth 34, extras 21; R Batagodage 2-16). Rain stopped play. Axminster (10 points), Clyst Hydon (eight).

Bradninch 134-9 (C Carthew 41, Rob Acton 35; J Fowler 3-19, K Biggs 2-12. G Munday 2-17), Sidmouth 89-8 (D Watkins 41; W Birley 2-12, Rob Acton 2-10). Sidmouth (16 points) beat Bradnich (six) by two wickets.

Chudleigh 103 (M Millwood 27, G Farley 20, J Janion 32; S Plumb 6-17, G Wilson 3-16), Chudleigh 106-5 (P Horn 14, D Britcliffe 25; C Cabburn 2-18, S Green 2-21). Chudleigh (18 points) beat Thorverton (three) by five wickets.

2nd XI Division C (east)

Upottery 202-9 (H Button-Stephens 32, G Kennard 87; K Singh 4-33, J Heaver 3-25), Countess Wear 205-9 (T Bendall 40, D Rice 60, K Singh 21, I Ballinger 27, C Aggett 23no; S Kennard 2-48, S Bath 2-28, D Stevens 3-47). Countess Wear (19 points) beat Upottery (nine) by one wicket.

Kilmington 303-1 (S Perry 177no, G Harding 98no) v Barnstaple & Pilton. Rain stopped play. Kilmington (11 points) Barnstaple and Pilton (six).

North Devon 3rds v Exmouth 3rds. Exmouth unable to raise a side. North Devon (20 points) Exmouth (-10).

Uplyme & Lyme Regis 158-7 (T Wellman 44, A Bellworthy 44, O Gordon-Christopher 22, D Norman 20; I Burton 2-19, J Carr 2-15) v Shobrooke Park. Rain stopped play. Uplyme & Lyme Regis (nine points) Shobrook Park (nine).

Kentisbeare 164-9 (C Gillett 56, M Mbofana 38, H Lunn 25; S Wallace 4-13), Whimple 44 (S Wallace 13; J Wood 4-18, T Eldridge 3-14, J Farley 2-4). Kentisbeare (18 points) beat Whimple (four) by 120 runs.

2nd XI Division D (east)

Bridestowe 280-6 (T Shaw 116, J Barkwell 69, P Ewen 41; K Brandon 3-29), Feniton 196-6 (T Plance 46). Bridestowe (18 points) beat Feniton (seven) on run rate.

Exwick 135 (M Russell 28, R Richardson 20, C Wilson 20; B Chilcott 4-32, F Harding 3-21), Halberton & SP 136-2 (N Roud 77no, A Broomfield 22; D Jenkins 1-16). Halberton & SP (20 points) beat Exwick (three) by eight wickets.

Topsham St James 31 (A Brinsford 3-2, R Hill 3-6, C Lapping 3-21), Honiton 32-2 (A Lapping 26no; U Sheik 2-5). Honiton (20 points) beat Topsham St James (one) by eight wickets.

Ottery St Mary 3rds 188 (R Kitzinger 81, J K Tierney 47; I Hutchings 2-38, T Dersley 3-18), Kenn 165 (I Hutchings 25, J Gosling 78; L Tierney 2-15, J K Tierney 6-33). Ottery St Mary (19 points) beat Kenn (eight) by 23 runs.

Thorverton 3rds v Filleigh. No play, rain. Thorverton (six points) Filleigh (six).

FIXTURES

Tolchards Drinks Devon Cricket League Premier Division: Exmouth v Bovey Tracey, Heathcoat v Plymouth, Paignton v Northdevon, Sidmouth v Exeter, and Torquay v Plympton.

A Division: Bideford v Sandford, Budleigh Salterton v Lewdown, Cornwood v Brixham, Hatherleigh v Bradnincg, and Tavistock v Barton.

B Division: Ipplepen v Axminster, Ivybridge v Abbotskerswell, Plymstock v Chudleigh, South Devon v Braunton, and Thorverton v Shobrooke Park.

C Division (E): Alphington v Kentisbeare, Clyst Hydon v Barnstaple & Pilton, Ottery St Mary v Seaton, Shaldon Optimists v Filleigh, and Uplyme & Lyme Regis v Feniton.

D Division (E): Cullompton v Chardstock, Halberton & SP v Upottery, Honiton v Culmstock, Kilmington v Tiverton, and Whimple v Cheriton Fitzpaine.

2nd XI Premier Division: Exeter v Sidmouth, North Devon v Paignton, Plymouth v Cornwood, Plympton v Budleigh Salterton, and Sandford v Exmouth.

2nd XI A Division: Barton v Plymstock, Bovery Tracey v Ottery St Mary, Brixham v Heathcoat, Exeter v Ipplepen, and Plymouth v Hatherleigh.

2nd XI B Division (E): Axminter v Alphington, Bradninch v Thorverton, Braunton v Sidmouth, Chudleigh v Clyst Hydon, and Seaton v Bideford.

2nd XI C Division (E): Barnstaple & Pilton v Whimple, Exmouth v Uplyme & Lyme Regis, Kentisbeare v Countess Wear, Shobrooke Park v Kilmington, and Upottery v North Devon..

2nd XI D Division (E): Exwick v Honiton, Feniton v Kenn, Ottery St Mary v Cullompton, and Thorverton v Bridestowe.

SOMERSET LEAGUE

Division 8S

All Saints 206 for 5 (M.Nunns 116no, R.Seward 39; M.Ryan) beat Wincanton 2nds 111 (M.Fryer 36; D.Bryant 4-20) by 95 runs, Wincanton 2nds 11pts All Saints 35.

cricket tables

LV County Champ D1	Pld	Pts
Yorkshire	12	214
Middlesex	13	173
Warwickshire	13	162
Durham	13	157
Nottinghamshire	13	157
SOMERSET	12	125
Sussex	13	117
Worcestershire	13	113
Hampshire	12	107

Royal London Cup	Pld	Pts
Surrey (Q)	8	13
Gloucestershire (Q)	8	11
Yorkshire (Q)	8	10
Durham (Q)	8	9
Northamptonshire	8	9
SOMERSET	8	8
Derbyshire	8	8
Worcestershire	8	3
Leicestershire	8	1

Devon Premier	Pld	Pts
Torquay	17	298
Sidmouth	17	251
North Devon	17	247
Bovey Tracey	17	213
Exmouth	17	208
Exeter	17	206
Plymouth	17	194
Heathcoat	17	190*
Paignton	17	147
Plympton	17	91*

Devon Division B	Pld	Pts
Chudleigh	17	249
Plymstock	17	240
Ipplepen	17	226
Thorverton	17	223*
Ivybridge	17	203
Shoebrooke Park	17	202
Braunton	17	175
South Devon	17	174
Axminster	17	166
Abbotskerswell	17	156*

Devon Division C east	Pld	Pts
Ottery St Mary	17	297
Uplyme & Lyme Regis	17	259
Alphington	17	234
Seaton	17	222
Clyst Hydon	17	209*
Feniton	17	205
Barnstaple & Pilton	17	194
Shaldon Optimists	17	164
Filleigh	17	151
Kentisbeare	17	142

Devon Division D east	Pld	Pts
Kilmington	17	239
Whimple	17	234
Cullompton	17	222
Honiton	17	203
Tiverton	17	196
Upottery	17	191
Halberton & SP	17	155
Chardstock	17	120*
Culmstock	17	67

Devon Premier 2nd XI	Pld	Pts
Sidmouth	17	282
Exeter	17	273
Plymouth	17	269
Paignton	17	196
Cornwood	17	184
North Devon	17	181
Plympton	17	181
Exmouth	17	159
Budleigh Salterton	17	143
Sandford	17	135*

Devon A 2nd XI	Pld	Pts
Bovey Tracey	17	300
Heathcoat	17	271*
Hatherleigh	17	227
Ottery St Mary	17	213
Ipplepen	17	193
Barton	17	173
Plymstock	17	170
Brixham	17	156
Exeter 3rds	17	140*
Plymouth 3rds	17	138

Devon B east 2nd XI	Pld	Pts
Alphington	17	274
Braunton	17	261
Chudleigh	17	243
Thorverton	17	223
Seaton	17	199
Bradninch	17	191
Sidmouth 3rds	17	184
Bideford	17	171
Clyst Hydon	17	96
Axminster	17	88*

Devon C east 2nd XI	Pld	Pts
Shobrook Park	17	277
Upottery	17	232
Kilmington	17	230
Exmouth 3rds	17	211
Kentisbeare	17	210
North Devon 3rds	17	186
Barnstaple	17	179
Countess Wear	17	171
Uplyme & Lyme Regis	17	171
Whimple	17	150

Devon D east 2nd XI	Pld	Pts
Halberton & SP	16	248
Honiton	15	232
Cullompton	15	221
Bridestowe	15	218
Feniton	15	202
Filleigh	16	196
Ottery St Mary 3rds	15	196*
Exwick	15	140
Thorverton 3rds	15	122*
Kenn	15	85*
Topsham St James	16	54*

tables to be confirmed

Somerset Division 8S	Pld	Pts
Westlands 2nds	17	546
Trull 2nds	17	484
South Petherton 2nds	17	401
Kilm & Stouton 2nds	17	390
Crewkerne 2nds	17	360
Wellington 3rds	17	345
Castle Cary 2nds	17	330
ALL SAINTS	17	310
Wincanton 2nds	17	241
Sparkford 2nds	17	176

boules
axe valley

Whitbread Cup Semi-Final: Whitford Warriors 3 Axe Cliff A 4.

Division 1: Kings Arms A 3 Gerrard Arms B 2; Ship Castaways 3 Golden Hind B 2; Axe Cliff A 1 Axe Cliff B 4; Whitford Warriors 4 Shipwrecked 1; Beer Club 1 Colyton FC 4.

Division 2: Royal Clarence B 3 Kingfisher Rebels 2; Kings & Queens 4 Kingfisher Stars 1; Fishers 4 White Hart Movers 1; Seaton Town FC A 1 Kings Cavaliers 4; New Inn Flyers 2 Royal Clarence A 3; Kingfisher Stars 2 Fishers 3.

Division 3: Axe Cliff Ladies 3 Seaton Town FC B 2; New White Hart 2 New Inners 3; Lamb (mutton) 3 Lamb Visitors 2; Gerrard Red Balls 1 Eyre Court A 4; Golden Wonders 4 Kings Jesters 1.

Division 1	Pld	Pts
Golden Hind B	14	45
Kings Arms A	15	42
Ship Castaways	15	41
Axe Cliff A	14	40
Axe Cliff B	13	38
Colyton FC	13	34
Whitford Warr	13	29
Shipwrecked	14	29
Gerrard Arms B	15	27
Beer Club	14	25

Division 2	Pld	Pts
Fishers	15	49
Kings & Queens	15	48
Royal Clarence A	15	41
Kingfisher Stars	13	38
New Inn Flyers	15	37
Kings Cavaliers	15	35
Kingfisher Rebels	15	34
W Hart Movers	15	32
Royal Clarence B	15	32
Seaton FC A	15	26

Division 3	Pld	Pts
Golden Wonders	15	53
Eyre Court A	15	52
Lamb Mutton	15	46
New Inners	15	41
Kings Jesters	15	39
Lamb Visitors	15	35
New White Hart	14	28
Gerrard Red Balls	15	26
Axe Cliff Ladies	14	24
Seaton FC B	15	20

youth football

Rise to launch U10 girls team

A SURGE of interest following the women's national team's exploits at the recent world Cup in Canada has led Millwey Rise Youth FC to form a girls team this coming season.

Training sessions are held at 6.45pm at Cloakham Lawns, Axminster. Two of the club's existing U10 girl players have just been invited to join the Somerset FA Girls team.

cribbage
honiton

Fixtures - September 3rd: Blacksmith Arms v Vine Inn A, Feniton Soc A v Workingmens B, Honiton Inn A v Honiton Inn B, New Fountain v Feniton Soc B, Vine Inn B v Thirsty Farmer, Workingmens A v London Inn.

jack high bowls round-up

Ilminster all set for exciting final week

HONITON *with Julie Grant*
THE mixed friendlies have gone well recently for Honiton with three wins out of three.

Against SHAFTESBURY the score was 147-92, top rink Joan Mackintosh, Joan Heard, Gerry Dommett & Keith Parsons 31-9.

There was a closer game against CREDITON but Honiton still came out on top 77-60, top rink Maureen Parsons, David Tooley & Malcolm Seaborne 23 -9.

The closest victory of the three came when playing at BRADNINCH (68-66), top rink Di Hawkins, Tony Williams, Clive James & Jimmy Smith 24 -11.

AXMINSTER *with David Harris*
THE men's over 60s team enhanced their chances of a top three finish in their County League Division with two excellent wins.

First up they won 35-28 away at TIVERTON BOROUGH with an excellent win for George Mabon, Frank Bridge & Sid Milburn (22-9) and then beat PINCES PARK 26-16 at home in a rain affected match reduced to the minimum 12 ends with wins for Tony Cable, Alan Morgan & Bob Sherborne (25-7) and George Mabon, David Harris & Doug Looskan (11-9).

In the mixed friendlies we started with a 58-71 defeat at TAUNTON DEANE with only Margaret Brown, Brab Hallowes & Brian Clark managing a win (16-15).

We then did well to win 64-39 at DUNKESWELL with good wins for John Packham, Margaret Brown, Derek Pheby & George Mabon (23-7), Phil White, David Harris & Les Clark (16-9) and Daphne Ryan, Morrison Brown, Joan Quick & Ken Quick (15-9).

Our next game was a disaster when we lost 33-108 away to a very strong TAUNTON BC - not a good day at the office!

Our next scheduled match at HONITON fell victim to the weather whilst we lost our last match of this period 52-61 at CHARDSTOCK in another rain affected game with a win for Phil White, David Harris & Ann Clayton (21-13).

SEATON *with Maria Johnson*
ON Sunday, August 16th we played a triples friendly at BROADCLYST, unfortunately we lost, however, the fact that two of our rinks drew was quite an achievement on a very strange green.

On Monday morning the Ladies Over 50s triples (blue) played at TOPSHAM with L. Hurley-Smith, A.Mayhew & J.Miles recording a rink victory.

Seaton were at the MADEIRA Club in Exmouth in the afternoon which resulted in another disappointing 53-66 loss, our top rink was I.Manchester, A. Nicholas, R.Pluck & P.Grigg.

On August 18th we lost 69-100 in a home match against TIVERTON WEST END, top rink was G.Sykes, C.Brown, B.Scull & L.Stone.

On the same day the Ladies Over 50s Triples (red) won 45-26 at BUDLEIGH SALTERTON.

On an overcast Thursday afternoon we beat a visitors BRIDPORT 88-44.

Saturday was a wonderful sunny day for the Club Members to compete in the drawn pairs Ray Jeffrey (men's) and the Iris Amyes (ladies) internal competitions, it finished in the afternoon with four pairs from each competition playing the semi-final stage.

FENITON *with Roger Smith*
FENITON'S aspirations in the Two Counties League suffered a severe set back with defeats against CULM VALE (54-89)the only winning rink was S Crawford, J Smith, S Kury & A Kury (17-15) and HEMYOCK (68-80) where the only winning rink was G Blackmore, J Skinner, S Kury & A Evans (28-8).

In the over 60s league only the B team lost 24-41 against table topping MADEIRA E.

The ladies recorded an excellent 51-19 win in the NBTL over EXONIA. The winning rinks were; T Crawford, J Smith & D Phillips 33-8 and A Coyne, A Pritchard & G North 18-11.

ILMINSTER *with Des Maull*
ILMINSTER A team were away to TAUNTON A in their penultimate match in the Premier League.

◆ **TOP FOUR:** Castle Cary were the winners of the recent Will Masters Cup with hosts South Petherton in 2nd, Merriott were 3rd and Ilminster 4th. Pictured above are; M. Flecther (Castle Cary), L Symes (South Petherton). C. Parsons (Merriott) and J. Checketts (Ilminster).

In a game played through a thunder storm, Ilminster won on two rinks lost on one and won 53-49 - Ilminster 10 points Taunton 2.

With rivals Bristol picking up 12 points Ilminster go into this week's decider, at Bristol, with a five point advantage, this means Ilminster need to pick up eight points to be Premier League Champions.

Scores at Taunton: Levi Hembrow, Barry Smith, Mark Denslow & Rob Paxton 22 J Amery 16; Ian Lightfoot, Paul Denslow, Jason Miles & Peter Mattravers 16 D Ormesher 15; Tony Peterson, Bev Brister, Steve Turner & Neil Rowe 15 P Shaw 18.

The B team played their last match also at TAUNTON playing their B team with Ilminster winning on all rinks and by 81 shots to 49 (12 points to 0) this result confirmed Ilminster as runners up behind Taunton Deane A by just a point, 105 to 104.

Details: Des Maull, Roger Lench, Alan Holt & Barry Sims 31 J Meegams 20; Johnathan Kingston, Andy Williams, Phil Cox & Rowland Garland 28 N Maggs 9; Malcolm Norton, Colin White, Dave Crouch & Eric Keitch 22 G Warburton 20.

The C team finished their league fixtures at NORTH PETHERTON B where Ilminster won on two rinks lost on one but lost overall by just a solitary shot (54-55). The four points gained put them in 6th place in a very competitive league.

Details: Colin Osborne, Derek Carter, John Mitchell & Robin Trump 12 P Russell 28; Steve Peasland, Ken Parker, Dave Hall & Roy Orme 22 D Palmer 12; Ian Dunford, Briane Davies, Dave Pugh & John Osborne 20 P Draper 15.

The only other match this week was home to GILLINGHAM in the Wessex Mixed Triples League. With Gillingham going for the league title this was a very competitive game with Ilminster winning on two rinks and the match by just a point (59-60). Gillingham 8 points Ilminster 4.

Finally, Ilminster's **Will Anderson** won through to the Quarter Finals in the Men's National Senior Singles at Leamington Spa before losing by just one shot to Grant Osborne (Bedfordshire).

MERRIOTT *with Jean Crisp*
MERRIOTT have had a busy couple of weeks with a total of eight matches being played.

On Friday, August 7th the ladies played a friendly three-rink triples match at CREWKERNE where they were successful on just one of the three rinks, but came out the winners by just one shot.

Rink scores: C.Parsons, B.Dibble & M.Heathcote 16 M.Harris 17. P.Stow, J.Crisp & S.Batkin 10 S.Moore 18. B.Whitfield, M.Allen & P.Williams 24 M.Spurway 14.

The following day a home friendly match was played against BRIDGEWATER. Merriott were successful on three of the four rinks and by 87 shots to 72.

Rink scores: J.Parsons, P.Stow, C.Warnett & M.Heathcote 18 J.Kinsella 15. C.Parsons, N.Whitfield, A,Williams & E.Rush 35 M.Rawes 11. C.Truscott, B.Dibble, D.Heathcote & M.Allen 26 G.Stamp 21. R.Self, I.Kendall, B.Whitfield & P.Williams 8 D.Higgins 25.

On Sunday, August 9th Merriott were at home for a league match against CASTLE CARY.

Despite winning on three of the four rinks they lost overall by 72 shots to 87.

Rink scores: J.Parsons, P.Stow, B.Dibble & E.Rush 20 R.Atkins 12. C.Parsons, N.Whitfield, I.Kendall & D.Heathcote 22 M.Clutterbuck 20. D.Baker, C.Warnett, P.Melson & S.Batkin 7 I.Angel 40. R.Self, C.Truscott, B.Whitfield & M.Allen 23 C.Lowe 15.

Two days later Merriott were away at SOUTH PETHERTON in another league match. The rinks were shared at 2-2 but Merriott came out the winners by 74 shots to 70.

Rink scores: J.Parsons, P.Stow, J.Churchman & E.Rush 15 C.Harris 20. C.Parsons, R.Self, I.Kendall & T.Jones 20 L.Symes 15. D.Baker, N.Whitfield, C.Warnett & J.Crisp 26 R.Corbet 12. C.Truscott, A.Davies, B.Whitfield & J.Ashby 13 P.Hutchings 23.

The following day, in another closely fought encounter at home against BRIDPORT in a five-rink friendly, Merriott lost 95-96.

Rink scores: J.Parsons, A.Davies, E.Robinson & P.Williams 18 P.Wilson 24. C.Parsons, P.White, P.Melson & M.Heathcote 23 D.Wilson 14. R,Self, B.Whitfield, T.Mortimer & M.Allen 19 D.Hoskin 20. N.Whitfield, B.Dibble, D.Crisp & J.Ashby 15 M.Smith 23. P.Stow, J.Crisp, A.Williams & D.Heathcote 20 T.Pratt 15.

In another league match on August 15th Merriott won 86-82 away at SEVERALLS with Merriott winning three rinks to one.

Rink scores: P.Stow, I.Kendall, C.Warnett & J.Ashby 14 K.Leamon 34. C.Parsons, A.Davies, B.Whitfield & E.Rush 28 R.Hodder 18. D.Baker, N.Whitfield, T.Jones & M.Allen 24 D.Rees 23. R.Self, C.Truscott, J.Churchman & J.Crisp 20 R.Devney 7.

On August 16th a home friendly triples was played against HEMYOCK. Merriott lost three rinks to one and by 59 shots to 65.

Rink scores: P.Stow, P.Melson & M.Allen 11 G.Chown 14. B.Dibble, J.Ashby & D.Heathcote 22 K.James 11. P.White, D.Crisp & M.Heathcote 12 C.Risden 22. J.Crisp, A.Williams & P.Williams 14 S.Phillips 18.

Finally, another league match was played on Tuesday, August 18th at home against SOUTH PETHERTON and this brought an 83-60 win for Merriott, this time by four rinks to nil.

Rink scores: P.Stow, A.Davies, J.Crisp & E.Rush 22 P.Mottram 15. C.Parsons, R.Self, I.Kendall & T.Jones 24 P.Hutchings 18. D.Baker, N.Whitfield, C.Warnett & J.Ashby 17 L.Symes 16. C.Truscott, B.Dibble, J.Churchman & B.Whitfield 20 R.Corbet 11.

CREWKERNE *with Sandra Sumpter & John Fenwick*
A FRIENDLY short mat match away at MUSBURY proved a very popular match and due to the number of players it was decided to play 12 matches of six ends each. Chard won eight, lost three and drew one winning overall 67-54.

The lawn bowlers played hosts to the NOMADS and just lost in a very tight match by 71 shots to 74.

They also lost 53-74 in an friendly at CASTLE CARY. Chard won on two rinks but lost heavily on the other two.

They won 67-60 at home against SOMERTON and also did well in their Wessex League match at home against SHAFTESBURY. Winning on three rinks and overall by 81-54 to earn 10 points.

On Sunday, August 2nd Chard held the club competition sponsored by *Richard Carbin Ltd* starting at 10am with a singles competition played over six ends with eight ends for the final. Stan Fowler emerged as the winner with Fred Ward runner-up.

Play continued after lunch with the Pairs competition, again six ends and an eight ends final.

The eventual winners were Ena & Phil Stringer who defeated Maurice Wakeling & Graham Barnes in the final.

After a break for tea, the bowls continued with a 101 format competition again six ends and an eight ends final which was won by Fred Ward and the runner up was Graham Barnes.

Richard Carbin presented the winners trophies and all members who took part.

CREWKERNE SMBC *with Gordon Bodily*
ON Monday, August 3rd our visitors were TRULL for a mixed friendly.

Scores; Gwen Saunders, Tricia Harris & Bill Green 3-14. Dave Charnick, Carol Thackaberry & Julia Davies 13-6. Pat Crisp, Mikki Simmonds & John Lacey 13-9. Dave Charnick, Carol Thackaberry & Julia Davies 6-9. Judith Davis, Cathy Bonney & Sid Crisp 5-7. Gwen Saunders, Tricia Harris & Bill Green 3-14. Final score Crewkerne 43 Trull 59.

CHARDSTOCK *with Gordon Bodily*
ON Monday, August 3rd our visitors were TAUNTON for play a mixed friendly.

Scores; Robert Hill, Eileen Rolph & Ken Warren 14 D Bridgeman 16. Cynthia Bradford, Doris Emery & Mar Toms 21 R Buckingham 15. Phylis Baldwin, Simon Hatcliffe & Sheila Jeffery 18 D Buckingham 11. Monica Sturley, Ann Sebright & Ken Wakelin 20 R Tomlinson 21. Deborah Hatcliffe, Mike Rogers & Jim Tucker 18 M Dunne 12. Final score Chardstock 91Taunton 75.

The men's over 60s A team were away to SEATON B on Wednesday, August 5th. Scores; Ken Warren, Alfie Day 19 D Yardley 12. Peter Compton, Mar Toms & John Porter 16 J Allison 7. Final score Chardstock 35 Seaton 19.

Meanwhile the Men's over 60s B team were away at MADEIRA D. Scores; Robert Hill, Derek Eldridge & Wallace Kerr 19 M Crelley 15. Simon Hatcliffe, Jim Tucker & John Rolph 14 P Hyett 15. Final score Chardstock 33 Madeira 25.

The following day our visitors were 12 male members from BRIDPORT for a four-rink friendly. Scores; Robert Hill, Gordon Bodily 7 John Rolph 14 M Smith 18. Brian Howard, Jim Marks & Derek Eldridge 8 B Taylor 20. Mike Rogers, Ken Warren & Mar Toms 12 B Seadon 20. Ted Bird, Peter Compton & Norman Denslow 17 P Wilson 9. Final score Chardstock 51 Bridport 67.

On Sunday, August 9th our visitors were SEVERALLS JUBILEE for a mixed friendly. Scores; Gill Campbell, B Buckler, Terry Dredge & John Porter 27

M Rave 10. Jeanette Porter, Jon Pratt, Derek Eldridge & Jim Tucker 24 P Louring 16. Arthur Callagan, Ann Dredge, Brian Howard & Sheila Jeffery 20 T Robbins 10. Phylis Baldwin, Rose Pratt, Jim Marks & Barbara Sluman 21 B Mc Calbom 15. Final score Chardstock 92 Severalls 51

On Wednesday, August 12th the Men's over 60s A team were away at BUDLEIGH SALTERTON A. Scores; Mike Rogers, Alfie Day & Ken Wakelin 15 G Roberts 20. Peter Compton, Mar Toms & Norman Denslow 16 A Autton 18. Final score Chardstock 31 Budleigh 36.

On the same day the Men's over 60s B team were at home against MARINA C. Scores; Robert Hill, Derek Eldridge & Wallace Kerr 11 A Collins 25.Simon Hatcliffe, John Rolph & Jim Toucker 18 J Kent 16. Final score Chardstock 29 Marina 41.

darts round-up

Axminster Winter Dart League AGM

Tuesday, September 8th (8.30pm) at Axminster Conservative Club.

Anyone wishing to enter a team, stand as an officer of the league or propose a rule change should attend the meeting.

For the league to continue please note that we require nomination and election of:

Chairperson and a Fixtures Secretary.

If you wish to enter a team but cannot attend the meeting you can contact us via the league website on http://awd.leaguerepublic.com/l/league/906589603.html

or Call Esther on 07821007398 or email ebulmer@hotmail.co.uk

NAGS HEAD SINGLES

Current table	Pld	Pts
Mark Fisher	30	52
Ryan Cross	29	46
Terry Prowse	28	43
Graham Knight	29	41
Ray Powell	26	41
Stuart Alner	29	39
Merv Wackley	29	36
Dan Shakespeare	29	29
Tony Young	27	29
Pete Tazwell	29	28
Rob Millward	29	28
Mark Barnett	28	27
Tom Bond	29	23
Peri Yarrow	29	19
Martin Herbert	23	15
Mark Bradley	27	13
Andrew Reid	29	13
Nathan Goldstone	28	10
Lisa Prowse	29	4

COLYTON & DISTRICT
COLYTON & District Darts League will be holding their AGM and registration evening on Thursday, August 27th at The Kingfisher, Colyton from 8pm.

New teams are more than welcome, registration is £20 per team on the night. Details of the league can be found at http://colytondarts.musburyvillage.co.uk/

angling ilminster aa

Summer League
ELEVEN Ilminster AA members fished round eight of the Summer League at Dillington Pond on Sunday, the pond continues to fish really well with some great weights recorded.

Frank Woodard had a nice tench, two bream and some skimmers for 20lb 14oz from peg 10, Frank caught on the feeder with banded pellet.

Jake Woodard was second from peg six with a similar catch of bream and skimmers weighing 20lb 1oz and Graham Field was third with over 300 fish for 17lb 13oz on two sections of pole from peg 19.

After eight matches, and dropping the two worst results, Field leads with eight points, followed by Stuart Alford on 10 and Woodard on 11.

The next match is on Sunday (August 30th) and the draw is at the Royal Oak between 830 and 9am.

Result; 1 – Frank Woodard (Ilminster) – 20lb 14oz, 2 – Jake Woodard (Ilminster) – 20lb 1oz, 3 – Graham Field (Taunton) – 17lb 13oz.

Sections; A – Steve Parker (Ilton) – 8lb 2oz, B – Stuart Alford (Ilminster) – 12lb 7oz.

running round-up

By Dave Mutter
AFTER several days of dismal weather bright sunshine awaited the five AVR's as they arrived at BUDLEIGH SALTERTON for the scenic, multi-terrain Jurassic Coast 10k 2015 Race.

The gruelling first 5k of the route led the runners up the steep SW Coastal paths ascending the scenic cliff tops, a fast, flat 5k then followed to the finish.

Out of a field of 251 runners, Eleanor Wood was the first AVR home rocketing in with a very impressive time of 46:20 - a brilliant 4th place in her age category and 36th overall.

Next home was Angela Kerr who stormed in on this, the first race of her 60th year, in 56:47, 18th in her age category and 116th overall.

For Sarah Herfet, a relatively new member of AVR, it was the 4th time she'd run this race and, with the enthusiastic support of her fellow AVR buddies, she smashed through the hour mark in 59:20 finishing 25th in her age category and 139th overall.

The male AVRs were no less impressive with their efforts. Martin Kerr ran a great race and finished 63rd in his age category - 197th overall with a time of 1:07:50.

John Mellodew, despite taking a tumble, still managed to romp home in a time of 1:09:08 finishing 67th in his age category and 205th overall.

Congratulation to Robert Kerr for winning the SENIOR AUGUST HANDICAP race in 30:01, he was followed by Dave Thomas, 25:30; James Green, 19:20; Eleanor Wood, 24:02 and Jon Day, 22:07.

Clare Hansford still leads the rankings with 121 points with Craig Tiley 2nd, 105 and Margaret Pearce 3rd, 100 points.

skittles ilminster

New President in place

CAROL Welch has been appointed as the new President of the Ilminster & District Ladies Skittles League.

golf round up

HONITON *with Liz Rogers*

Mixed Section

THE annual Steele Perkins Memorial Cup was played this week - a Stableford competition played in mixed two's.

The winner with 37 points was Bill Eaton, runner-up was Ken Wood with 36 and Jan Portlock came in 3rd with 35.

Ladies Section

ALL the brave souls who set out managed to complete the course. There were some good scores considering the conditions with rain all day.

Fourteeen ladies took part in the first round of the DEL Cup but results will not be known until after 2nd round in September.

Nine silver division players entered the Stableford competition and there were two prizes. Heather Clarke came 1st with 37 points and Sue Ritchie was 2nd with 36.

In the Bronze divisions, Sharon Dacre defied the weather to take 1st place with 38 points and again reduced her handicap.

CRICKET ST THOMAS *with Bert Robinson*

THIRTY Seniors competed in the recent 3 man Yellow Ball competition.

Of the three teams that managed to retain the coveted ball, only two points separated them.

A fine team round of 116 points appeared to have clinched victory for Bob White's team, but they were bettered

by the side led by Roger Stone by a single point by virtue of a birdie on the 18th.

Result; 1. Roger Stone, Frank Martin & Brian Anderson 117 points, 2nd Bob White, Alan Davis & Bill Hilson 116, 3rd Chris Basterfield, Maurice Arnold & Brian Hodder 115.

The following day the Seniors match team entertained Cannington. Vice Captain Nick Hill and Keith Potter set the pace with a 3&2 win. This was followed by a 5&4 success for Ian Fielder & Robin Flower.

Stuart Pope & Bryan Frost claimed a half at game 3, and the result was put beyond doubt when Roger Stone & Paul England won 5&3.

Mike Dawson & Barrie Singleton managed a win at game 5, and although Barrie Heath & Nobby Hodder lost the final game by one hole, the overall win was claimed by the St Thomas team by 4 1/2 to 1 1/2.

Twelve pairs took part in a 4Ball Better Ball competition on Wednesday.

The early starters had the advantage of a fine start to the morning, scoring heavily. The rain came in later in the day which hindered the late starters and made scoring difficult.

However, a fine team effort by Trevor Dobson's pair in difficult conditions saw them in third place with 43 points on count back from Gordon Bareham's team.

Result; 1st Martin Bargery & Brian Marsh 44pts, 2nd Clive Fisk & Gordon Bareham 43, 3rd Trevor Dobson & Roger Stone 43.

The Seniors Challenge Cup Finals were postponed on Friday due to inclement weather. Instead, a three-man Texas scramble was hastily organised for those wishing to have an outing. Amidst the rain and severe mist, Ian Fielder's trio managed a win by 1.16 shots.

Result; 1st Ian Fielder, Richard Forster & Bim Morfitt 61.17, 2nd Bert Robinson, Norman Markby & Ted Bryden 62.33.

Send your sports news, reports, scores and photographs to; howard@pemedia.co.uk

football the new season

BY HOWARD LARCOMBE

Tigers hopes bombed by Fishermen

Monday, August 17th

EXETER UNIVERSITY 0 SIDMOUTH TOWN 3

South West Peninsula League Division One (east)

LAST Monday gave Sidmouth the chance to put the disappointment of defeat at Teignmouth behind them when they travelled to Exeter University.

They had a dream start when MoM Ashley Small's cross was headed in off the bar by Cameron Vere after just 17 seconds.

Sidmouth continued their free flowing play with debutant Ryan Davies pulling the strings in the middle of the park but they lacked the final killer ball.

Uni came back into the game but the young Viking defence held firm. They had a clear-cut chance to level things up but Jamie Newbery athletically blocked a shot with a diving header.

Mid-way through the half another great cross from Small was fired home at the back post by Vere to give Sidmouth a two-goal lead at the interval.

In the Second half Sidmouth front line of Vere, Mark Pavey and Pitter continued to cause the home defence numerous problems.

From a Uni corner The Vikings broke away and were controversially awarded a penalty when Small admitted his legs had 'just turned to jelly'. Pitter tucked away the resulting penalty to round off the victory.

Vikings: *Bowring, White, Newbery, Clenahan, Cox, Pavey, Davies, Small, Doble (Capt), Vere, Pitter. Used Subs: Swingler, Newham, Boyland. Unused sub Bodor.*

FENITON 3 CLYST VALLEY 1

Devon & Exeter Premier

GOALS from Ben Allen, new player-manager Ben Ede and Brad Groves saw last season's runners-up make a winning start with left-back Alex Frankpitt in fine form in a useful team performance against visiting Clyst.

Tuesday, August 18th

CHEDDAR 1 CHARD TOWN 2

Toolstation Western League Division One; att 36

FOR the second game in succession Chard Town came from behind to snatch all three points with two goals in the second-half to extend their unbeaten away run to 11 matches.

The hosts took the lead in the second minute when an unmarked Callum Ham notched his fourth goal in three games.

They should have doubled their lead but Sam Jones somehow contrived to waste four good chances in a seven-minute spell - the last of which was brilliantly tipped over by Chard keeper Jason Hutchings.

Ham was forced off minutes later after sliding painfully into the pitchside advertising boards and laying motionless at the pitchside for more than half an hour after injuring his head and hip.

At the other end Scott Holland drilled in a low shot that struck a post.

Chard's first equaliser came in the 75th minute from an inswinging Andy Martin corner kick that deceived home gloveman Michael Dangerfield and went straight in.

And the Robins' third consecutive away win this season was sealed when a carbon-copy Martin flag kick was converted by Ryan Parris eight minutes from time.

Afterwards Chard manager Adam Fricker was realistic about his side's performance, he told ***View Sport***: "It was a real story of two halves.

"We were poor in opening 35 minutes – probably the worst we have been since I took over 20 months ago. But in the 10 minutes leading up to the break we started to get to grips of the game and in the second half the lads were excellent.

"But we have to start stronger otherwise games will be out of our reach before we can do anything about it.

"I had five out injured or unavailable, we should have Oscar Latas back for Saturday but there are doubts over Leigh Bailey and Ben Haines, while George Chlopecki and Louis Gillman will be on the long-term injury list. At present I'm not looking to bring anyone in."

The three points took Chard to the very top of the fledgling table on goal difference.

Robins: *J.Hutchings, R.Parris, S.Spurway, M.Westlake, S.Holland, Sh Wells-Burr, D.Hutchings, B.Symes, A.Martin, J.Boyland, E.Butcher. Subs; A.Tovey, J.Barfoot.*

Wednesday, August 19th

ALPHINGTON 3 AXMINSTER TOWN 1

South West Peninsula League Division One (east)

A SHAUN DENSHAM hat-trick consigned Axminster Town to defeat at The Chronicles on Wednesday evening.

The Alphas were away and clear at 3-0 before skipper Jon Hurford bagged a 51st minute consolation for the Tigers.

Tigers; *S.Wells-Burr, C.Mooney, L.Beer, E.Dyer, G.Macauley, N.Warren, T.Pinder, C.Garrett, A.Wheatley, B.Turner, J.Hurford. Subs; G.Spiller, M.Smale, D.Galloway.*

SEATON TOWN 3 CHARD TOWN RES 1

Fresha D & E Premier

WITH Chris Wellman a no show Seaton Town gave a start to Kyle Gould who grabbed the opportunity with both hands with a very impressive display.

The Greens went into the break 2-0 up courtesy of goals from James Hill and Lewis Cottam.

In the second half Cottam added another before Chard pulled one back and pushed on but the hosts saw out the win comfortably.

New Seaton manager Steve Hayes said: "It was agood all-round performance although Matt Hancock was superb at wingback.

"Our captain and goalkeeper Mark Perham was very lucky to stay on after a mistimed, but very important, challenge on the edge of the box."

Thursday, August 20th

Chard Hospital Cup Semi-finals

South Petherton 0 Perry Street 3 (C.Machattie 2, S.Every), Shepton Beauchamp 5 (B.Pitman 2 [1pen], A.Sweet, J.May, D.Smith) Drimpton 1 (B.Hayne).

Saturday, August 22nd

ROMAN GLASS 2 CHARD TOWN 2

Toolstation Western League Division One; att 41

ON the 3G surface at the headquarters of Gloucestershire FA the hosts side went ahead with a rather fortuitous goal after 20 minutes when a shot on target came back into play off keeper Jason Huthcings and rebounded into the net off a Roman Glass player.

Chard took time to settle on the artificial surface but gradually got more into the game - on 33mins thye went close when a pin-point 20-yard free kick from Andy Martin struck the crossbar.

Chard equalised five minutes in the second-half when good approach work saw Ed Butcher pul the ball back for Oscar Latas to score with a first time shot.

The Romans regained the lead on the hour when a free kick found Chris Astley who headed the ball home just beyond the reach of Hutchings.

Both sides went in search of further scoring chances but Chard got their second equaliser three minutes from time when James Boyland cut in from the right and weaved through the home defence before finding Martin who scored with a first time shot.

Robins: *J.Hutchings, R.Parris, Sh Wells-Burr, D.Hutchings, L.Bailey, S.Holland, M.Westlake, A.Martin, O.Latas (B.Symes 77), E.Butcher (B.Haines 65), J.Boyland Unused Subs: J.Barfoot, A.Fricker.*

Chard now have two home games in four days beginning with tomorrow's (Wednesday) visit by Radstock Town (7.30ko) and then Oldland Abbotonians on Saturday (3pm).

AXMINSTER TOWN 3 BRIXHAM AFC 6

South West Peninsula League Division One (east)

AXMINSTER Town were on the wrong end of a goal-fest as their search for their first league point of the season continues.

They started superbly to lead 2-0 after 20 minutes. Jon Hurford cracked the opener from 20 yards before Alex Wheatley scored a superb second – bending the ball around the visiting keeper from the tightest of angles.

Players, officials and spectators attention was then turned to the magnificent RAF Vucan bomber which was making a fly-past to honour 97-year-old retired Air Vice Marshal Deryck Stapleton at his Axminster home.

By coincidence it was at this point that Tigers slick passing game collapsed and they conceded three times to trail 3-2 at the turnaround.

The visitors scored again early in the second-half and added a fifth before Mark Smale reduced the arrears.

Teenage winger Tony Pinder then went close to making 5-4 when he successfully charged down the Brixham keeper's attempted clearance only to see the ball rebound onto the crossbar and the chance had gone.

Brixham rounded things off near the end.

Ax manager Ian Burns was clear as to where his team could improve: "Consistancy. We were superb for the opening 20 minutes – I was looking for a reaction after a terrible showing at Alphington in midweek and I got one.

"If we'd been 4-0 up it would have been a fair reflection. But then we literally stopped and they (Brixham) cashed in."

Burns is likely to be without injured defender Elliott Dyer (unavailable) and Callum Mooney (knee) but Gary Macauley returns after suspension for tonight's local derby at Sidmouth Town.

"We're down to bare bones," said Burns who was also bemused at the venue for tonight's game: "We could have kick-off under our floodlight at 7.30pm to give everybody plenty of time and played the reverse game at Sidmouth on a Saturday."

Tigers: *S.Wells-Burr, C.Mooney, L.Beer, E.Dyer, M.Smale, A.Wheatey, J.Hurford, B.Miller, C.Garrett, P.Knox, B.Vine, Subs; B.Turner, D.Galloway, T.Pinder.*

CONGRESBURY 6 ILMINSTER TOWN 2

Somerset League Division One (west)

"I HAVEN'T seen a referee get bullied like Congresbury did to the officialon Saturday for many years," was Ilminster manager Darren Manley's scathing comment after seeing his side ship six at Broadstones Park.

After a low quality opening quarter the hosts took the lead. The Blues squandered a golden chance to level soon after when Chris Nezianya somehow managed to miss an open net. Charlie Rutter did better two minutes later to equalise only for Congresbury to score twice to lead 3-1 at the interval.

After the turnaround Alex Paul wasted another good chance when he blazed a penalty high over the bar. Paul atoned five minutes later to make it 3-2.

But the hosts responded soon after to restore the two-goal cushion. At the other end Rutter had a second ruled out for offside to the dismay of Manley: "The ref and the linesman both gave the goal but got bullied and reversed the decision."

The outcome was rubber stamped by two more Congresbury goals but there was still time for Rutter and Jon May to both have efforts kicked off the line.

COMBE ST NICHOLAS 0 GLASTONBURY 0

A LEAGUE administrative error and subsequent no-show from a referee saw this game start half an hour late.

When play did eventually get underway Joe Simmons forced a fine save from the visiting keeper.

With Glastonbury content to sit back, Rich Hebditch delivered a couple dangerous crosses from his berth on the flank, but these were wasted and the game ended goal less.

Saints manager Phi Loaring was impressed by new signing Rob Stubbins at centre-half.

Combe get on their bikes for CLIC

COMBE ST NICHOLAS Football Club are staging a fancy dress charity bike ride for the charity CLIC at noon on Sunday, August 30th starting from the club's headquarters at Slades Cross.

Club spokesman Luc Logan said: "The course is approximately 20 miles long and there are several check points along the way. Starting in Combe, riders will head into Chard, down the cycle path to Donyatt, then Broadway and back through Horton to Combe.

"We will be putting on a BBQ as well as live music from MUSAX at 7pm. Everyone is welcome in the evening.

"It costs £5 per rider to enter and we hope that everyone will be requesting sponsorship from friends and family for CLIC as well.

"Anyone is welcome to join the ride providing they are capable of taking on the south Somerset hills! A truck with first aid and puncture repair will be following the riders fro anyone who is struggling. Fancy dress is any theme."

Any questions please contact club Secretary Matt Redwood on 07917164218 or combefc@live.co.uk

CHARD TOWN RESERVES 1 BOW AAC 1

Fresha Devon & Exeter Premier

CHARD manager Stu Parris was pleased with a point having put out a threadbare team on Saturday.

The visitors opened the scoring but this was cancelled out by Adam Tovey's 40th minute penalty.

ELMORE 3 BEER ALBION 0

Fresha Devon & Exeter Premier

BEER Albion kicked off their season with a difficult looking away game at Elmore, and so it proved as they ended up empty handed after a disappointing 3-0 defeat *writes Mike Adkin.*

Elmore took the third minute when a free kick into the box wasn't dealt with by the Fishermens' defence and the ball was swept in at the near post.

Elmore continued to press but went close with a Chris Long long-range free kick. However, after losing the ball in midfield and a missed tackle in the penalty area, the Elmore centre forward curled the ball inside the post to the left of goalkeeper Michael Westlake to make it 2-0with 27 minutes on the clock.

The final 15 minutes of the first half saw Beer coming more into the game, with a further couple of good efforts from Chris Long. Just before the half time whistle a great shot on the turn by James Melville was tipped around the post by the Eagles' keeper.

The second half began much as the first with the hosts looking the livelier team and forcing a good save on the line by Westlake from point blank range in the 51st minute.

But Beer began to see more of the ball, and in the 66th minute a good shot on the turn by Melville was fizzed just. Then a clear foul on Seth Wakely on the edge of the box in the 70th minute went unpunished by the referee.

Against the run of play Beer scored a third in the 78th minute.

Next Saturday Beer entertain Topsham Town at the Furzebrake. Kick off is at 3pm and the match sponsor is *Steamers Restaurant*, New Cut, Beer, Devon.

MILLWEY RISE FC 4 ROYAL OAK 1

Devon & Exeter League Division Six

MILLWEY Rise began life in the Devon & Exeter League Division Six with a convincing 4-1 win *writes Dick Sturch.*

The occasion was made even more memorable by the visit from the aforementioned Vulcan bomber.

Levi Hoole had the distinction of scoring Millwey's first ever goal in their new league after 25 mitwoutes.

The visitors then drew level 2 minutes later from a disputed free kick. It stayed that way until the 43rd minute when Mark Pike latched onto a through ball from Sam Turner to slot the ball home.

The second half saw the visitors graze the Rise crossbar on a couple of occasions before Hoole wrapped the game up with two more goals - the second from a last minute penalty - to complete his hat-trick.

Mike Knight added strength and depth to Millwey's back four on his return from neighbours Axminster Town while Shane Featherstone made his presence felt in midfield. Hoole's hunger for goals is going to make him a threat to most defences.

Next Saturday Millwey welcome Exwick Village to Cloakham Lawns KO 3pm.

climax
✓ Windows ✓ Doors ✓ Conservatories
✓ Roofline ✓ Continuous Guttering
✓ Sarnafil Flat Roofs
Phone 01297 35053
www.climaxwindows.co.uk

Pulman's View

SPORT

CONTACT OUR SPORTSDESK

email howard@pemedia.co.uk or call Howard Larcombe on 01297 446152

ROSE MOTORS
YOUR NEXT CAR COMES WITH 12 MONTHS WARRANTY
(under 10 years or 100k miles)
TURN TO PAGE 59 TO SEE OUR STOCKLIST
Phone: 01297 444477 | Web: www.rose-motors.co.uk

England honour for Offwell's Richards

OFFWELL–based Damien Richards, a Staff Sergeant from the Royal Electrical and Mechanical Engineers REME, recently took the strain to represent England in the Tug of War 680Kg weight group

The United Kingdom Championships took place in Wyboston Lakes Bedfordshire, where Damien represented England against Wales, Scotland and Northern Ireland.

The competition took place over two days with Damien and his local Somerset-based team Felton Eccles receiving a gold and two silver medals for their efforts.

Damien is also going to represent England with Felton Eccles next month at the European Championships held in Belfast.

Felton Eccles, founded in 1946, has won numerous national, UK, European titles and a World Championship.

The club is proud to have held the 'Blue Ribbon' middleweight (640kg) National Championships for 13 consecutive years.

A club spokesman said: We have spent a couple of years rebuilding but are very much on our way back.

◆ MEDALIST: Damien Richards

"Tug of War is a purely amateur sport, yet our athletes do more training than some professional sportsmen or women.

"The club is always looking for new members who are looking for a challenge. You can compete in this sport from the age of 13 to past your retirement age.

"Many people have a misconception of tug of war and only recognise it a bit of fun at the local village fete.

"However, if you take the opportunity to see it done at the highest level to understand the commitment these athletes make to compete at the highest level.

For more information and clubs nearer you, The England Tug of War Association www.tugofwar.co.uk provides officials and governance of the sport as well as organising and running championships, along with representatives who can help give you guidance on training a new team.

◆ TAKE THE STRAIN: Damien Richards in his key anchor man position at the back of the England team

COLOUR FENCE

Colourfence presents….

THE MAINTENANCE FREE GARDEN FENCE

THE ULTIMATE IN GARDEN FENCING…

Colourfence are transforming gardens across Dorset & South Somerset.

A garden fence built to last, with colourfence once it's up it stays' up, resisting wind gusts of up to 130mph!

Colourfence panels are made from innovative Colorbond Steel and are guaranteed to last at least 25 years*, an occasional wash down with water will leave your fence looking beautiful year after year.

Available in a variety of heights and colours, with or without trellis.

A fence that requires no painting or treatment!

6 Simple facts that make colourfence 'TICK' all the boxes…

- *Guaranteed not to rot, warp, chip or peel for 25 years* (T&C's apply)*
- *Fit & forget – 'no worry' maintenance free fence*
- *Strong, yet lightweight – can withstand wind gusts of upto 130mph*
- *No painting, treatment or repairs!*
- *Ensures good neighbourly relations, both sides the same!*
- *Beautiful to look at year after year*

The Fence that repairs itself.

If you scratch or cut Colourfence, the ingenious zinc element in the Zincalume steel reacts with moisture to form a protective barrier to prevent any corrosion with no action needed from you.

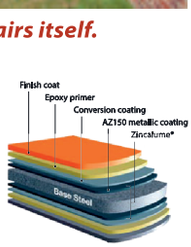

STRONG, SECURE & BUILT TO LAST!

*For a **free** no-obligation site visit, please call **Andy & Shelley.***

tel: 01305 881022 | www.colourfencedorset.co.uk

Checkatrade.com Where reputation matters

Published by LDDS Series of Newspapers Limited, Unit 3, St Michael's Business Centre, Church Street, Lyme Regis, Dorset DT7 3DB. Telephone: 01297 446057. Fax: 01297 444981. E-mail: pemedia@pemedia.co.uk
Printed by Newsquest, Fleet House, Hampshire Road, Weymouth, Dorset DT4 9XD